Second Edition

Newport Daily News.

Second Edition

ESTABLISHED 1846. NEWPORT, R. I., FRIDAY, JUNE 19, 1914.—TWELVE PAGES. PRICE TWO CENTS.

A GAS STOVE

SOLVES YOUR SUMMER PROBLEMS.

Cool kitchen, clean kitchen, hours less work, hours more of comfort each day. But—have a care that your gas stove is the one that gives best results, uses less gas, requires least labor to keep clean and sanitary—

That's Ours.

Come see it Enamelled all over—no blacking, no rubbing; has a regular carburetter to regulate the gas mixture. You'll fall in love with it at first sight.

A. G. TITUS CO., 225-229 Thames St.

OUR ANNIVERSARY PRICES

HOLD GOOD ALL THIS WEEK AND FOR A SPECIAL ATTRACTION WE OFFER SOME

White Enamel Beds

AT ABOUT HALF PRICE.

$3.00 $3.75 $5.63

MARK A NEW LEVEL IN PRICES FOR BEDS THAT ARE WORTH DOUBLE

LINOLEUMS, RUGS, OILCLOTHS, BRASS, GLASS, TRAYS.

Tel. 55. **JOHN H. KAZANJIAN & CO.** Bellevue Ave., Cor. Bath Road.

NEWPORT **TAXICAB** COMPANY.

150—TELEPHONES—151

8 CARS ALWAYS IN COMMISSION.

Island Spring Broilers,
Spring Ducks,
Spring Lamb,
Roasting Chickens,
Jar Bacon - - - 30c each
Grape Fruit $1.00 a doz. (VERY GOOD)
Hothouse Cauliflower
Hothouse Cucumbers.
All kinds Green Vegetables.

Marlborough Market.

Phones 76 or 77. 94 Thames St.

THE NEWPORT JOURNAL AND WEEKLY NEWS

LAWTON'S STABLE

—AND—

CARRIAGE REPOSITORY

Horses and Carriages of all kinds to let by drive, day or month.

Seventy-five new and second-hand carriages for sale at all times.

Cor. Touro and Spring Sts.

TAXICABS.

FORD CAR AGENCY.

STARK BROS. TEL. 859

BUY YOUR COAL NOW AND SAVE THAT 50c Per Ton.

The Price of Coal Will Rise August First.

ALL COAL MECHANICALLY SCREENED.

NEWPORT COAL COMPANY,

ESTABLISHED 1882. TEL. 79.

FILET LACES.

OUR OWN IMPORTATIONS

By a very fortunate circumstance we bought a very fine and large assortment of FILET LACES from Florence, Italy. We can positively assure you the prices are lower than you can buy them in Europe. It is well worth your while to examine this wonderful line, which we take great pride in showing at these prices

Large Filet and Italian Open Work Bed Spread, worth $300 ..... $150
One 72 inch Runner and 12 oblong Doilies to match $300 ..... $150
Several $25 Cushion Tops at $10
Filet Lace by the yard, squares and hundreds of other things worth seeing.

THE KAZANJIAN COMPANY,

140-144 BELLEVUE AVE. A. H. BOZYAN, Mgr.

MEDIATION NOW ON BRINK OF FAILURE.

Only Concessions by President Wilson Can Make It Successful.

Square Stand for a Constitutionalist Mexican Ruler Cause for the Deadlock.

WASHINGTON, June 19.—Mediation stands today on the brink of failure. Only concessions by President Wilson or Huerta can save it.

While the Niagara conference halted, Minister Naon of Argentina, one of the three South American mediators, returned to Washington for a conference with Secretary Bryan, and probably to see President Wilson. He planned to start back to Niagara Falls tonight, carrying word whether the conference shall proceed or disband.

Announcement at the White House that the President stands squarely on the principles enunciated in the statement of the American delegates seems to make it certain the United States will not be satisfied with anything less than the choice of a man approved by the Constitutionalists to head the new provisional government. The firm attitude of the Huerta delegates for a so-called "neutral" seems to hold out no hope of a break in the deadlock.

The situation, admittedly another crisis, was discussed in the cabinet meeting and some sort of official settlement from the President, informing the public fully, in case the mediation fails, is promised.

Officials closest to the President declare that all talk of further armed intervention or of recognition of Carranza or Villa at this stage is unfounded. The President has no plans for going before Congress with any phase of the Mexican question.

Minister Naon went directly from the train which brought him from New Haven and Boston, where he had been attending Commencement exercises at Yale and Harvard Universities, to an up-town hotel hotel, where he was close to the State Department and the White House.

The issue of the note of the Mexican delegates by Senor Rabasa and the reply of the American delegates, published last night after it had been approved by President Wilson, admittedly has brought the mediation conference to a point where it generally is expected to fail unless one side gives way. The general belief is that Mr. Naon has returned to Washington to use his efforts with the President and the Secretary of State to prevent a break.

Almost at the hour of Mr. Naon's arrival, a long message was received at the White House from the delegates.

After a short stay at his hotel Minister Naon said he planned to meet Secretary Bryan later today.

When shown a despatch from Niagara Falls, saying he had come to ask Secretary Bryan if officials here had any information which would seem to make it advisable to continue the conference, Mr. Naon said: "You had better be satisfied with that at this time. There is nothing I can say."

Those officials who regard mediation as having definitely failed look upon the minister's visit as one of courtesy to notify President Wilson officially of the deadlock and inquire formally if there is anything further to be laid before the conference before it ends.

Secretary Bryan is non-committal. There are intimations that some sort of an official announcement may be given out later today.

The statement of the American delegates, outlining their reply to the Huerta mission's criticism of the attitude of the United States, generally is interpreted as a conclusive showing of the administration's aim in the mediation negotiations. That part of the note outlining the American government's policy in the search for a provisional president for the troubled republic was confirmatory of previous statements. It read:

"The effort, therefore, should be not to find a neutral, but one whose attitude on the controlling issues would make him acceptable to the Constitutionalists, while his character, standing and conduct would make him acceptable to the other party. Such a man, and only such a man, can reasonably be expected to have the confidence and respect of the entire country."

Developments of the dispute between Carranza and Villa are variously interpreted here. Men in the confidence of the rebel agents say they have no official report of the imbroglio, but declare that eventually all differences which may menace the success of the revolutionary movement will be adjusted.

COMPLETE BREAKDOWN LIKELY.

Conference to be Resumed Saturday on Arrival of Naon.

NIAGARA FALLS, June 19.—The American and Huerta delegates hold firmly today to the opposite views expressed by them in public statements, explaining the type of man desired by each side for provisional president of Mexico. The prospect is that neither side will give way and that the deadlock will result in a complete breakdown of mediation.

Shortly before noon today the mediators announced formally that no conference would be held until tomorrow, because Minister Naon of Argentina had gone to Washington. It is understood that he seeks to learn first hand if the American Secretary of State has any information that

[Continued on fourth page.]

VARDON AGAIN WINS BRITISH CHAMPIONSHIP.

Taylor, Last Year's Victor, Second at the Finish.

Ouimet Acknowledged His Poor Condition Before the Start.

PRESTWORK, Scotland, June 19.—Harry Vardon of South Hertfordshire, England, today for the sixth time won the British open golf championship. Vardon's aggregate for the 72 holes was 306 strokes. He made the first round in 73, the second in 77, the third in 78 and fourth in 78.

The new champion won the title for the first time in 1896, when he was 26 years old. He also won in 1898, 1899, 1903 and 1911.

Francis Ouiet, open champion of the United States finished with an aggregate of 332 and was not among the first 50. He took 86 strokes for the first round, 79 for the second, 85 for the third and 82 for last.

John Henry Taylor, last year's winner, who had led the field at the end of the third round, was second at the finish, with an aggregate of 309.

J. L. Jenkins, who recently won the British amateur championship, easily led the amateurs with an aggregate of 315.

Ouimet acknowledged before starting today that he had had too much golf since his arrival in Europe, and that he did not feel in good condition. The only strong point of his game in the third round was his putting on the greens.

ACT OF MILITANTS.

Attempt Made to Burn a Church at Beckenham, Near London.

LONDON, June 19.—An attempt to burn a church at Beckenham, a southeastern suburb of London, was made last night by an arson squad of militant suffragettes. The flames, however, were quickly extinguished and the damage was very small.

BIG BLAZE IN WOONSOCKET.

Fire and Smoke Cause Great Loss in the Commercial Building.

WOONSOCKET, June 19.—This afternoon fire and smoke caused a loss of $75,000 in the Commercial building, the largest store and office building in the city. The loss is distributed among 10 stores and over a score of offices. The damage to the building will be about $5,000. The fire started in a paper press in the cellar of the building.

REPORT STILL DELAYED.

That Regarding Charges Against Speer May Come Up Next Week.

WASHINGTON, June 19.—Continued absence of members of the House judiciary committee has further delayed presentation of the report of the sub-committee which investigated impeachment charges against Federal Judge Emery Speer of Macon, Ga. The report is not now expected to come before the entire committee before next week. It is understood that a majority of the investigators hold to the view that sufficient evidence was not presented to warrant the impeachment.

CONTRACTS AND RELEASES.

Those Approved by National League Published by Tener.

NEW YORK, June 19.—The following contracts and releases were approved by the National League and made public today by President John K. Tener:

Contracts—With Boston, Fred F. Mitchell; with Cincinnati, Peter Schneider; Elmer Koestner; with Philadelphia, J. J. Hogan; with Pittsburgh, Herbert B. Kelly.

Releases—By Brooklyn, unconstitutionally, George F. Walsh; by Brooklyn to Toronto (International) William Ryan to Toronto (International) William (A. A.) R. R. Ingersoll; by New York to Jersey City (International) Alford J. Williams; by New York to Toronto (International) Ellis Pannerely, by St. Louis to Scranton (New York, S. L.) Frank W. Bower.

STEAMERS ARRIVED.

New York, June 19.—Corcovado from Odessa.

New York, June 19.—France from Havre.

HARVARD WINS BOTH FORENOON BOAT RACES.

Second 'Varsity Beats Yale Seven Lengths in Slow Time.

Freshmen, Regaining a Lost Lead, Finish Four Lengths Ahead.

NEW LONDON, Conn., June 19.—The Harvard crews opened the annual regatta against Yale in a most auspicious manner, from a Crimson standpoint, by winning both forenoon races from the Blue oarsmen in an impressive fashion. The Cambridge rowing scholars of Coach Jim Wray took the eight-oared event for junior crews by seven lengths and the Freshmen eight-oared contest by four lengths of open water. If the Harvard 'Varsity can continue the victory through the four mile event into today it will mean a clean sweep for the Crimson crews.

The two minor events in the day's program developed into one-sided contests shortly after the start in each race. Once the Harvard crews had gained the lead they set the pace for the full two miles, and the Elis never proved dangerous, although they challenged gamely at the halfway mark. In each case, however, the Harvard oarsmen responded and held their lead, crossing the line in better physical condition than their rivals. The official times taken on the regatta committee boat show clearly the superiority of the Crimson crews at the finish.

Second Varsity eights, two miles—Harvard, 11 minutes 34 seconds; Yale, 12 minutes 02 seconds.

Freshman eights, two miles—Harvard, 11 minutes 9 seconds; Yale, 12 minutes 04 seconds.

Weather conditions were not favorable to fast time, for a drizzling rain fell throughout the races and the wind and tide roughened the water.

The junior 'Varsity crews were first at the starting line and made a good start at 10:50 o'clock. The Harvard eleght, which leaves for England tomorrow to compete in the English Henley regatta, immediately stroked into the lead. At the half-mile mark the Crimson was showing the way by half a length of open water and rowing 38 strokes to the minute. Yale, two strokes slower, was already in difficulties.

At the mile flag the rough water in the narrows above the navy yard appeared to bother the Elis and the stroke splashed badly. From two length at the mile, Harvard increased her lead to five at the one-and-a-half-mile mark. During the final half-mile the race was a procession, with Harvard easing up to win by seven lengths.

The winners rowed in good form, whereas the Yale eight failed to put power into their blade work and washed out badly at the finish. Gillillan at stroke and Harrison at No. 3 both toppled over at the end of the race, but soon revived under the water-splashing treatment.

In the Freshman race the Yale youngsters, although defeated, made a better showing. Both eights started at a 40 to the minute stroke, but the Elis appeared flustered and thrashed the water badly in the first few strokes. At this point the blue-tipped oars were entering the water at 32 to the minute, with the Crimson four strokes higher.

The young Elis made their bid at the mile and with the shell running smoothly between strokes cut the Harvard lead almost in half. The Cambridge crew answered the spurt by putting more power in their blade work and leg drive, and at the mile-and-a-half mark 1½ lengths of open water showed between the shells.

Coming down the finish lane, between the yachts Yale made a last desperate effort, jumping their stroke to 36 in ragged style, without perceptible gain.

Harvard won by four lengths in smooth form, while their rivals finished badly pumped out. Gamble at No. 3 and Harriman at No. 5 were completely exhausted and the other members of the crew had hardly strength enough to sit up as the shell drifted under the railroad bridge below the finish.

The regatta committee announced the following official time of the races:

	¼ mile	½ mile	1¼	finish
Second Varsity				
Harvard	2:46	5:45	8:60	11:34
Yale	240	5:55	9:11½	12:02
Freshmen Eight				
Harvard	2:30	5:46	9:07	11:49
Yale	2:38	5:58	9:15	12:04

GOOD RACING CONDITIONS.

New London Crowded With People for Today's Events.

NEW LONDON, June 19.—Gray skies and a heavy haze greeted the early visitors here today for the annual Harvard-Yale regatta. A light, fitful breeze puffed in from the northwest, with just enough strength to ripple the waters of the Thames, where later six crews were to row in three races for aquatic honors. According to the weather predictions the day was to be cloudy, with showers, but the wise old river men predicted ideal racing conditions. Flat water and a shaded sun was their forecast.

This suited both the oarsmen and the spectators, who arrived from every point of the compass by every form of transportation.

Although New London was crowded last night, it is a town of elastic welcome and there is always room for another trainload of visitors on regatta day. It is well that such is the case, for the special and regular train service was bringing in the first of the day's host long before the inhabitants had finished their breakfast and they rise early here on race morning. Excursion steamers, private yachts and hundreds of automobiles added their quota to the throngs, and several hours before the start of the first race the streets and railroad station were crowded.

With the visitors came the at-

[Continued on Eleventh Page.]

COMMERFORD, LIVERIES.

Over 233 Thames St.

Phones 9929-1861.

LOOK FOR BARGAINS HERE.

Roasting Chickens .25
Shoulders Veal .18
Boston Roll .20, .22
Regular Hams .18
9 to 10 lbs.
Asparagus 2 lbs for .25
Butter .30
3 1-2 lbs for $1.00.

The Edward A. Brown Co.,

274 Thames St.

IDA G. ST. CLAIR,

Public Stenographer and Typist.

Corner Bridge and Washington St.

OLIVER TYPEWRITER AGENCY.

Telephone 2189-697.

George E. Vernon & Co.,

Interior Decorators, Cabinet Makers AND Upholstering

IN ALL ITS BRANCHES.

91 JOHN STREET, NEWPORT, R. I

Poland Water

For Sale by F. P. Garrettson & Co., J. R. Lorah & Co., J. H. Drury & Co., Acker, Merrall & Condit Co.

Newport Ice Co. 95 Long Whf.

NOTICE.

As the time for taking ice is about to commence, we are to place extra delivery wagons and experienced drivers in all the different sections of the city and would solicit your trade this season. We take this oppertunity of thanking our customers for their patronage in the past and we assure them we will try and merit the same this year. We are also prepared to deliver Maine and Artificial Ice.

Newport Ice Company.
J. A. Greene, Gen'l Manager.

Telephones 369, 238.

1842 THE F. HUMPHREY SEABURY CO. 1914

DRESS SHOES For Graduation.

Suitable styles for young people.

Patent Leather Pumps, Ties and Oxfords in all sizes.

$2 and $4 a pair.

The SEABURY CO.

For Sale.

Large house on Prospect Hill Street. Strictly modern. 8,000 square feet.
Eight-room Cottage near Harrison Ave. All improvements.
8-room cottage, all improvements. 7,000 sq. feet, on Powel avenue.
Cottage on Robinson Street.

T. J. O'NEILL,
217-219 SPRING STREET.
Phone 1159.

PICTURES REFRAMED

Old Frames Regilded.

Fine Imported Prints.

WISEMAN,
115 BELLEVUE AVENUE.

THE BEE HIVE

SATURDAY SPECIALS

ON SALE 9 A. M. to 9.30 P. M

Timely Items at such low prices as only SATURDAY can demand.

$12.00 Ladies' White Polo Coats, extra high grade material of fancy chinchilla cloth. Special Saturday $7.95

Figured Crepe Dresses, white with exquisite colored figures, a beautiful summer dress; were $2.75. Sat. only $1.95

The world famous advertised "Domestic" House Dresses, the regular $1 dresses, that being the lowest priced "Domestic" House Dress made by the manufacturers, Sat. only 73c

Silk Waists, big new lot, all the latest plain and fancy silks, excellent value $2.75. Sat. $1.95

Wash Petticoats at half price of striped gingham and seersucker cloth, in all colors, 15 doz., actual value 75c. Sat. 39c

$3.00 value big new lot received, Messaline Silk Petticoats, deep flounce, all latest styles and colors, full width. Sat. only $1.89

15 doz. Women's Crepe Night Gowns, daintily lace trimmed, 69c regular price. Sat. 47c

Another big lot Men's 50c Working Shirts, all plain colors. Sat. only 35c

Men's Split Sole Socks, real Maco yarn, double sole. Reg. price 25c pr. Sat. 15c pr.

Children's Dresses, 2 to 6 year sizes, $1.50 to $1.75 values. Sat. 98c

50c Boys' Wash Suits. Saturday 39c

12½c Children's Fancy Socks. Sat. 10c pr.

50c New Bungalow Aprons, full width. Sat. 39c

Another lot 25c size "Blanco" White Shoe Cleaner. Sat. 10c box

50c extra Stiff Bristle Hair Brushes. Sat. only 25c each

"S. & H."
STAMPS ALSO.

HESS & CO

Second Edition

Newport Daily News.

Second Edition

ESTABLISHED 1846. NEWPORT, R. I., FRIDAY, JUNE 19, 1914.—TWELVE PAGES. PRICE TWO CENTS.

A GAS STOVE

SOLVES YOUR SUMMER PROBLEMS.

Cool kitchen, clean kitchen, hours less work, hours more of comfort each day. But—have a care that your gas stove is the one that gives best results, uses less gas, requires least labor to keep clean and sanitary—

That's Ours.

Come see it Enamelled all over—no blacking, no rubbing; has a regular carburetter to regulate the gas mixture. You'll fall in love with it at first sight.

A. C. TITUS CO., 225-229 Thames St.

OUR ANNIVERSARY PRICES
HOLD GOOD ALL THIS WEEK
AND
FOR A SPECIAL ATTRACTION
WE OFFER SOME

White Enamel Beds

AT ABOUT HALF PRICE.

$3.00 $3.75 $5.63

MARK A NEW LEVEL IN PRICES FOR BEDS THAT ARE WORTH DOUBLE

LINOLEUMS, RUGS, OILCLOTHS,
BRASS, GLASS, TRAYS.

Tel. 55. **JOHN H. KAZANJIAN & CO.** Bellevue Ave., Cor. Bath Road.

NEWPORT
TAXICAB
COMPANY.
150—TELEPHONES—151
8 CARS ALWAYS IN COMMISSION.

Island Spring Broilers,
Spring Ducks,
Spring Lamb,
Roasting Chickens,
Jar Bacon 30c each
Grape Fruit $1.00 a doz.
(VERY GOOD)
Hothouse Cauliflower
Hothouse Cucumbers.
All kinds Green Vegetables.

Marlborough Market.
Phones 76 or 77. 94 Thames St.

THE NEWPORT JOURNAL
AND WEEKLY NEWS

LAWTON'S STABLE
—AND—
CARRIAGE REPOSITORY

Horses and Carriages of all kinds to let by drive, day or month.

Seventy-five new and second-hand carriages for sale at all times.

Cor. Touro and Spring Sts.

TAXICABS.
FORD CAR AGENCY.
STARK BROS. TEL. 859

BUY YOUR COAL NOW AND SAVE THAT
50c Per Ton.
The Price of Coal Will Rise August First.
ALL COAL MECHANICALLY SCREENED.
NEWPORT COAL COMPANY,

ESTABLISHED 1882. TEL. 79.

FILET LACES.
OUR OWN IMPORTATIONS

By a very fortunate circumstance we bought a very fine and large assortment of FILET LACES from Florence, Italy. We can positively assure you the prices are lower than you can buy them in Europe. It is well worth your while to examine this wonderful line, which we take great pride in showing at these prices

Large Filet and Italian Open Work Bed Spread, worth $300 ..... $150
One 72 inch Runner and 12 oblong Doilies to match $300 ..... $150
Several $25 Cushion Tops at $10
Filet Lace by the yard, squares and hundreds of other things worth seeing.

THE KAZANJIAN COMPANY,
140-144 BELLEVUE AVE. A. H. BOZYAN, Mgr.

MEDIATION NOW ON BRINK OF FAILURE.

Only Concessions by President Wilson Can Make It Successful.

Square Stand for a Constitutionalist Mexican Ruler Cause for the Deadlock.

WASHINGTON, June 19.—Mediation stands today on the brink of failure. Only concessions by President Wilson or Huerta can save it.

While the Niagara conference halted, Minister Naon of Argentina, one of the three South American mediators, returned to Washington for a conference with Secretary Bryan, and probably to see President Wilson. He planned to start back to Niagara Falls tonight, carrying word whether the conference shall proceed or disband.

Announcement at the White House that the President stands securely on the principles enunciated in the statement of the American delegates seems to make it certain the United States will not be satisfied with anything less than the choice of a man approved by the Constitutionalists to head the new provisional government. The firm attitude of the Huerta delegates for a so-called "neutral" seems to hold out no hope of a break in the deadlock.

The situation, admittedly another crisis, was discussed in the cabinet meeting and some sort of official statement from the President, informing the public fully, in case the mediation fails, is promised.

Officials closest to the President declare that all talk of further armed intervention or of recognition of Carranza or Villa at this stage is unfounded. The President has no plans for going before Congress with any phase of the Mexican question.

Minister Naon went directly from the train which brought him from New Haven and Boston, where he had been attending Commencement exercises at Yale and Harvard Universities, to an up-town hotel hotel, where he was close to the State Department and the White House.

The issue of the note of the Mexican delegates by Senor Rabasa, and the reply of the American delegates published last night after it had been approved by President Wilson, admittedly has brought the mediation conference to a point where it generally is expected to fail unless one side gives way. The general belief is that Mr. Naon has returned to Washington to use his efforts with the President and the Secretary of State to prevent a break.

Almost at the hour of Mr. Naon's arrival, a long message was received at the White House from the delegates.

After a short stay at his hotel Minister Naon said he planned to meet Secretary Bryan later today.

When shown a despatch from Niagara Falls, saying he had come to ask Secretary Bryan if officials here had any information which would seem to make it advisable to continue the conference, Mr. Naon said: "You had better be satisfied with that at this time. There is nothing I can say."

Those officials who regard mediation as having definitely failed look upon the minister's visit as one of courtesy to notify President Wilson officially of the deadlock and inquire formally if there is anything further to be laid before the conference before it ends.

Secretary Bryan is non-committal. There are intimations that some sort of an official announcement may be given out later today.

The statement of the American delegates, outlining their reply to the Huerta mission's criticism of the attitude of the United States, generally is interpreted as a conclusive showing of the administration's aim in the mediation negotiations. That part of the note outlining the American government's policy in the search for a provisional president for the troubled republic was confirmatory of previous statements. It read:

"The effort, therefore, should be not to find a neutral, but one whose attitude on the controlling issues would make him acceptable to the Constitutionalists, while his character, standing and conduct would make him acceptable to the other party. Such a man, and only such a man, can reasonably be expected to have the confidence and respect of the entire country."

Developments of the dispute between Carranza and Villa are variously interpreted here. Men in the confidence of the rebel agents say they have no official report of the imbroglio, but declare that eventually all differences which may menace the success of the revolutionary movement will be adjusted.

COMPLETE BREAKDOWN LIKELY.

Conference to be Resumed Saturday on Arrival of Naon.

NIAGARA FALLS, June 19.—The American and Huerta delegates held firmly today to the opposite views expressed by them in public statements, explaining the type of man desired by each side for provisional president of Mexico. The prospect is that neither side will give way and that the deadlock will result in a complete breakdown of mediation.

Shortly before noon today the mediators announced formally that no conference would be held until tomorrow, because Minister Naon of Argentina had gone to Washington. It is understood that he seeks to learn first hand if the American Secretary of State has any information that

[Continued on fourth page.]

VARDON AGAIN WINS BRITISH CHAMPIONSHIP.

Taylor, Last Year's Victor, Second at the Finish.

Ouimet Acknowledged His Poor Condition Before the Start.

PRESTWICK, Scotland, June 19.—Harry Vardon of South Hertfordshire, England, today for the sixth time won the British open golf championship. Vardon's aggregate for the 72 holes was 306 strokes. He made the first round in 73, the second in 77, the third in 78 and fourth in 78.

The new champion won the title for the first time in 1896, when he was 26 years old. He also won in 1898, 1899, 1903 and 1911.

Francis Ouimet, open champion of the United States finished with an aggregate of 322 and was not among the first 50. He took 85 strokes for the first round, 79 for the second, 85 for the third and 82 for the last round.

John Henry Taylor, last year's winner, who had led the field at the end of the third round, was second at the finish with an aggregate of 309.

J. H. Jenkins, who recently won the British amateur championship, easily led the amateurs with an aggregate of 315.

Ouimet acknowledged before starting today that he had had too much golf since his arrival in Europe, and that he did not feel in good condition. The only strong point of his game in the third round was his putting on the greens.

ACT OF MILITANTS.

Attempt Made to Burn a Church at Beckenham, Near London.

LONDON, June 19.—An attempt to burn a church at Beckenham, a southeastern suburb of London, was made last night by an arson squad of militant suffragettes. The flames, however, were quickly extinguished and the damage was very small.

BIG BLAZE IN WOONSOCKET.

Fire and Smoke Cause Great Loss in the Commercial Building.

WOONSOCKET, June 19.—This afternoon fire and smoke caused a loss of $75,000 in the Commercial building, the largest store and office building in the city. The loss is distributed among 15 stores and over a score of offices. The damage to the building will be about $5,000. The fire started in a paper press in the cellar of the building.

REPORT STILL DELAYED.

That Regarding Charges Against Speer May Come Up Next Week.

WASHINGTON, June 19.—Continued absence of members of the House judiciary committee has further delayed presentation of the report of the sub-committee which investigated impeachment charges against Federal Judge Emory Speer of Macon, Ga. The report is not now expected to come before the entire committee before next week. It is understood that a majority of the investigators hold to the view that sufficient evidence was not presented to warrant the impeachment.

CONTRACTS AND RELEASES.

Those Approved by National League Published by Tener.

NEW YORK, June 19.—The following contracts and releases were approved by the National League and made public today by President John K. Tener:

Contracts—With Boston, Fred F. Mitchell; with Cincinnati, Peter Schneider; Elmer Koestner; with Philadelphia, J. J. Hogan; with Pittsburgh, Herbert B. Kelly.

Releases—By Brooklyn, unconstitutionally, George F. Walsh; by Brooklyn to Toronto (International) William Lyn to Toronto (International) William (A. A.) R. S. Ingersoll; by New York to Jersey City (International) Alford J. Williams; by New York to Toronto (International) Ellio Palmerety; by St. Louis to Scranton (New York, S. L.) Frank W. Bower.

STEAMERS ARRIVED.

New York, June 19.—Corcovado from Odessa.

New York, June 19.—France from Havre.

HARVARD WINS BOTH FORENOON BOAT RACES.

Second 'Varsity Beats Yale Seven Lengths in Slow Time.

Freshmen, Regaining a Lost Lead, Finish Four Lengths Ahead.

NEW LONDON, Conn., June 19.—The Harvard crews opened the annual regatta against Yale in a most auspicious manner, from a Crimson standpoint, by winning both forenoon races from the Blue carsmen in an impressive fashion. The Cambridge rowing scholars of Coach Jim Wray took the eight-oared event for junior crews by seven lengths and the Freshmen eight-oared contest by four lengths of open water. If the Harvard 'Varsity can continue the victory through the four mile event late today it will mean a clean sweep for the Crimson crews.

The two minor events in the day's program developed into one-sided contests shortly after the start in each race. Once the Harvard crews had gained the lead they set the pace for the full two miles, and the Elis never proved dangerous, although they challenged gamely at the halfway mark. In each case, however, the Harvard oarsmen responded and held their lead, crossing the line in better physical condition than their rivals. The official times taken on the regatta committee boat show clearly the superiority of the Crimson crews at the finish:

Second Varsity eights, two miles—Harvard, 11 minutes 34 seconds; Yale, 12 minutes 02 seconds.

Freshman eights, two miles—Harvard, 11 minutes 9 seconds; Yale, 12 minutes 04 seconds.

Weather conditions were not favorable to fast time, for a drizzling rain fell throughout the races and the wind and tide roughened the water.

The junior Varsity crews were first at the starting line and made a good start at 10:50 o'clock. The Harvard eight, which leaves for England tomorrow to compete in the English Henley regatta, immediately stroked into the lead. At the half-mile mark the Crimson was showing the way by half a length of open water and rowing 28 strokes to the minute. Yale, two strokes slower, was already in difficulties.

At the mile flag the rough water in the narrows above the navy yard appeared to bother the Elis and the stroke splashed badly. From two length at the mile, Harvard increased her lead to five at the one-and-a-half mile mark. During the final half-mile the race was a procession, with Harvard easing up to win by seven lengths.

The winners rowed in good form, whereas the Yale eight failed to put power into their blade work and washed out badly at the finish. Gilfillan at stroke and Harrison at No. 3 both toppled over at the end of the race, but soon revived under the water-splashing treatment.

In the Freshman race the Yale youngsters, although defeated, made a better showing. Both eights started at a 40 to the minute stroke, but the Elis appeared flustered and thrashed the water badly in the first few strokes. At this point the blue-tipped oars were entering the water at 32 to the minute, with the Crimson four strokes higher.

The young Elis made their bid at the mile and with the shell running smoothly between strokes cut the Harvard lead almost in half. The Cambridge crew answered the spurt by putting more power in their blade work and leg drive, and at the mile-and-a-half mark 1½ lengths of open water showed between the shells.

Coming down the finish lane, between the yachts Yale made a last desperate effort, jumping their stroke to 36 in ragged style, without perceptible gain.

Harvard won by four lengths in smooth form, while their rivals finished badly pumped out. Gamble at No. 3 and Harriman at No. 5 were completely exhausted and the other members of the crew had hardly strength enough to sit up as the shell drifted under the railroad bridge below the finish.

The regatta committee announced the following official time of the races:

Second Varsity				
	½ mile	1½		finish
Harvard	2:45	6:45	8:50	11:21
Yale	2:43	6:55	9:11½	12:02
Freshmen Eight				
Harvard	2:30	6:45	9:07	11:49
Yale	2:38	6:58	9:15	12:04

GOOD RACING CONDITIONS.

New London Crowded With People for Today's Events.

NEW LONDON, June 19.—Gray skies and a heavy haze greeted the early visitors here today for the annual Harvard-Yale regatta. A light, fitful breeze puffed in from the northwest, with just enough strength to ripple the waters of the Thames, where later six crews were to row in three races for aquatic honors. According to the weather predictions the day was to be cloudy, with showers, but the wise old river men predicted ideal racing conditions. Flat water and a shaded gun was their forecast.

This suited both the oarsmen and the spectators, who arrived from every point of the compass by every form of transportation.

Although New London was crowded last night, it is a town of elastic welcome and there is always room for another trainload of visitors on regatta day. It is well that such is the case, for the special and regular train service was bringing in the first of the day's host long before the inhabitants had finished their breakfast and they rise early here on race morning. Excursion steamers, private yachts and hundreds of automobiles added their quota to the throngs, and several hours before the start of the first race the streets and railroad station were crowded.

With the visitors came the at-

[Continued on Eleventh Page.]

COMMERFORD, LIVERIES.
Over 233 Thames St.
Phones 9929-1861.

LOOK FOR BARGAINS HERE.

Roasting Chickens .25
Shoulders Veal .18
Boston Roll .20, .22
Regular Hams .18
9 to 10 lbs.
Asparagus 2 lbs for .25
Butter .30
3 1-2 lbs for $1.00.

The Edward A. Brown Co.,
274 Thames St.

IDA G. ST. CLAIR,
Public Stenographer and Typist.
Corner Bridge and Washington St.
OLIVER TYPEWRITER AGENCY.
Telephone 2189-597.

George E. Vernon & Co.,
Interior Decorators,
Cabinet Makers
AND
Upholstering
IN ALL ITS BRANCHES.
91 JOHN STREET, NEWPORT, R. I

Poland Water
For Sale by F. P. Garrettson & Co., J. R. Lorah & Co., J. H. Drury & Co., Acker, Merrall & Condit Co.

Newport Ice Co. 95 Long Whf.

NOTICE.

As the time for taking ice is about to commence, we are to place extra delivery wagons and experienced drivers in all the different sections of the city and would solicit your trade this season. We take this opportunity of thanking our customers for their patronage in the past and we assure them we will try and merit the same this year. We are also prepared to deliver Maine and Artificial Ice.

Newport Ice Company,
J. A. Greene, Gen'l Manager.
Telephones 369, 238.

1842 THE T. KUMFORD SEABURY CO. 1914

DRESS SHOES For Graduation.
Suitable styles for young people.
Patent Leather Pumps, Ties and Oxfords in all sizes.
$2 and $4 a pair.
The SEABURY CO.

For Sale.
Large house on Prospect Hill Street. Strictly modern, 8,000 square feet.
Eight-room Cottage near Harrison Ave. All improvements.
8-room cottage, all improvements, 7,000 sq. feet, on Powel avenue.
Cottage on Robinson Street.
T. J. O'NEILL,
217-219 SPRING STREET.
Phone 1159.

PICTURES REFRAMED
Old Frames Regilded.
Fine Imported Prints.
WISEMAN,
115 BELLEVUE AVENUE.

THE BEE HIVE
THE STORE OF DEPENDABLE MERCHANDISE

SATURDAY SPECIALS
ON SALE 9 A. M. to 9.30 P. M

Timely Items at such low prices as only SATURDAY can demand.

$12.00 Ladies' White Polo Coats, extra high grade material of fancy chinchilla cloth. Special Saturday $7.95

Figured Crepe Dresses, white with exquisite colored figures, a beautiful summer dress; were $2.75. Sat. only $1.95

The world famous advertised "Domestic" House Dresses, the regular $1 dresses, that being the lowest priced "Domestic" House Dress made by the manufacturers, Sat. only 73c

Silk Waists, big new lot, all the latest plain and fancy silks, excellent value $2.75. Sat. $1.95

Wash Petticoats at half price of striped gingham and seersucker cloth, in all colors, 15 doz., actual value 75c. Sat. 39c

$3.00 value big new lot received, Messaline Silk Petticoats, deep flounce, all latest styles and colors, full width. Sat. only $1.89

15 doz. Women's Crepe Night Gowns, daintily lace trimmed, 69c regular price. Sat. 47c

Another big lot Men's 50c Working Shirts, all plain colors. Sat. only 35c

Men's Split Sole Socks, real Maco yarn, double sole. Reg. price 25c pr. Sat. 15c pr.

Children's Dresses, 2 to 6 year sizes, $1.50 to $1.75 values. Sat. 98c

50c Boys' Wash Suits. Saturday 39c

12½c Children's Fancy Socks. Sat. 10c pr.

50c New Bungalow Aprons, full width. Sat. 39c

Another lot 25c size "Blanco" White Shoe Cleaner. Sat. 10c box

50c extra Stiff Bristle Hair Brushes. Sat. only 25c each

S. & H. STAMPS ALSO.

HESS & CO
FOUNDED 1871

AQUIDNECKS SUFFER.

Game Lost by Forfeit, But Glenwoods Make a Good Showing.

City League Standing.

	Won.	Lost	Pct.
Glenwoods	1	0	1.000
Seamen Gunners	2	1	.677
Broadways	1	1	.500
Independents	0	1	.000
Aquidnecks	0	1	.000
Colonials	0	0	.000

Although the Aquidnecks lost their game by forfeit to the Glenwoods at the Vernon Avenue field Thursday afternoon, the Glenwoods emphasized their ability to defeat their opponents by trimming them, 7-1, in the exhibition game played for the benefit of the spectators. The Aquidnecks had only seven men on the field when time was called, and therefore the umpire declared the game forfeited. After the first inning two other regular Aquidneck men put in an appearance, but since the league rules were being carried out strictly, the Aquidnecks suffered.

The big surprise of the afternoon was the excellent showing of the Glenwoods. In an incredibly short time Manager Reagan has whipped together a team which promises to be in the first division nearly all the way, and which shapes up the best of the younger teams. The Glenwoods have two batteries, both of which worked well together. Hamilton and Halpin, beginning the game, had the Aquidnecks tearing large chunks out of the air with their futile swings. Moore and Martland, who finished the job, did it artistically, so that the Aquidnecks were out-classed all the way. The losers were handicapped by the absence of their three star men—West, Arnold and Denniston.

Those among the batters who stood out were Spingler, who had a perfect average for the day and scored three of his team's runs; Staats, with two safe drives in three chances; Doyle, with another perfect average, embracing a single and a double, and McNally, who hit safely twice out of three tries.

Spingler began the rally in the second, when he singled to left and completed the circuit when Kenney let the ball go by him. Two doubles, a single, a stroll, mixed with two infield outs, scored three runs for the Glenwoods in the sixth. The score:

Glenwoods.

	a.b.	r.	h.	p.o.	a.	e.
Halpin, c.	3	0	0	3	1	0
Martland, c.	1	0	0	2	0	0
Dunn, r.f., l.f.	4	0	0	2	0	0
Kirwin, 2b.	3	0	0	4	1	0
Maloney, l.f.	1	0	0	2	0	0
Donahue, r.f.	2	0	0	0	0	1
Shea, 3b.	4	1	0	0	1	0
Spingler, 1b.	3	3	3	7	0	0
Hamilton, p.	2	0	0	1	2	0
Moore, p.	0	1	0	0	1	0
Golden, s.s.	4	2	1	0	3	0
Staats, c.f.	3	0	2	0	0	0
	30	7	6	21	9	1

Aquidnecks.

	a.b.	r.	h.	p.o.	a.	e.
Lawrence, c.	2	0	0	6	1	1
Dring, 2b.	2	0	0	1	5	1
Sullivan, c.f.	3	0	0	0	0	2
Doyle, 1b.	2	0	2	6	1	1
Ney, p.	1	0	1	2	2	1
Kenney, l.f.	3	0	0	1	0	0
Butler, 3b.	3	0	1	0	2	1
Cremin, p., 1b.	3	0	1	3	2	0
White, s.s.	3	1	0	1	2	0
McNally, r.f.	3	0	2	1	0	0
	25	1	7	21	15	7

Innings	1	2	3	4	5	6	7
Glenwoods	0	2	0	1	0	3	1—7
Aquidnecks	0	0	0	0	1	0	0—1

Two-base hits—Spingler, Golden. Three-base hit—Doyle. Stolen bases—Dunn, Kirwin 2, Shea, Spingler, Moore, Staats, Lawrence. Double plays—Hamilton-Spingler; Shea-Kirwin-Spingler. Struck out—By Hamilton 3, by Moore 1, by Cremin 2, by Ney 2. Bases on balls—Off Hamilton 1, off Cremin 2, off Ney 3. Hit batsman—By Moore (Lawrence). Wild pitches—Cremin, Ney. Passed balls—Lawrence 2. Umpire—Sullivan. Time—1:10.

The Young Men's Christian Association Secretaries and the Postoffice team had a five-inning game Thursday, the Secretaries leading when play was stopped.

BASE BALL.

National League.

At Boston—St. Louis 6, Boston 5.
At New York—Pittsburgh 4, New York 3.
At Brooklyn—Cincinnati 4, Brooklyn 1.
At Philadelphia—Philadelphia 11, Chicago 4.

American League.

At Chicago—Boston 8, Chicago 0.
At St. Louis—St. Louis 6, Philadelphia 5.
At Detroit—Detroit 4, Washington 2.
At Cleveland—Rain.

Federal League.

At St. Louis—Brooklyn 6, St. Louis 4.
At Kansas City—Kansas City 2, Baltimore 6.
At Indianapolis—Indianapolis 5, Buffalo 3.
At Chicago—Chicago 3, Pittsburgh 2.

International League.

At Providence—Providence 12, Rochester 5; Rochester 6, Providence 3.
At Jersey City—Buffalo 15, Jersey City 5.
At Newark—Toronto 3, Newark 2.
At Baltimore—Montreal 3, Baltimore 2.

New England League.

At Haverhill—Haverhill 6, Portland 5.
At Lowell—Lowell 13, Lynn 5.
At Lawrence—Lawrence 8, Worcester 6.
At Fitchburg—Lewiston 5, Fitchburg 1.

Colonial League.

At Pawtucket—Fall River 5, Pawtucket 3.
At Woonsocket—Taunton 5, Woonsocket 3.
At New Bedford—New Bedford 7, Brockton 6.

THE PRESIDENT AND BUSINESS.

[New York Sun.]

In the name of common sense and fair play, why not a combination of business and interests? What can be more appropriate, more logical, more useful? Must business alone be silent and supine when business interests are involved in legislation?

Why should not the President himself pay close heed to this business dissent from his plans? Why should he threaten to stay all summer in Washington to fight down business opposition and force his program through despite the hostility of the business world? Does he mean it to be understood that he is at war with business and determined to crush it at any cost?

HELPS TO THE HOSTESS.

Young Women Who Have Ability to Entertain Always Appreciated.

[New York Tribune.]

A young woman's ability to amuse the other guests at a house party is always thoroughly appreciated by the hostess, who usually provides no particular amusement herself, but relies upon each member's playing her part in the general fun.

Fancy dancing has such an enthusiastic following that the girl who is willing to dance with or without a partner will prove a decided asset to the hostess. And to be able and willing to teach different steps in a pretty and equally patient manner is a great help in willing away an evening.

The good, old-fashioned art of listening is not difficult to cultivate, but since, unfortunately, it does not seem quite so much in demand as it once was, one must find other means by which to be of interest in a crowd. If a guest happens to have the ability to imitate musical instruments, as one popular week-end guest does, she is to be envied.

Fortune telling by the palm or by cards has a fascination. A thoughtful little guest last summer turned what started out to be a tiresome evening into a most successful one by her knack of fortune telling and the aid of a most becoming Oriental veil which she donned during the process. Her hostess says she will always have a warm spot in her heart for this friend.

The girl who is clever with her hands and possesses an average amount of humor, by investing in a magic trick outfit, may make a success in her set as an amateur entertainer. The fascination of being mystified is as interesting to adults as to children, and an accomplishment of this sort is sure to be welcomed by the hostess.

Most of the girls who go to a number of the new plays—if they have any knack at imitating or impersonating—will be able with a little study of the voice and mannerisms of some favorite star to work up presentable and certainly amusing little impromptu performances. Last summer a guest who had this particular gift took in her trunk a few simple stage properties in the way of characteristic headdresses or paper hats, which helped out her impersonations.

There are times and places when music and dancing are not possible, so then comes in the worth-while talent of telling stories or reciting monologues, both of which are difficult to perform well, but correspondingly well rewarded if successful. A short monologue well done is irresistible, and so is a clever story suited to the listeners gathered about an open fire or a tea table on a rainy day.

Sketching may perhaps not sound as if it had possibilities for entertaining house guests, but the girl who is clever with her pencil need not "hide her light under a bushel," for she can turn it to a helpful purpose. Good-natured caricatures are amusing alike to the one caricatured and every one else.

A certain girl who is always attractive in a quiet way made herself doubly popular by the ludicrous, though easily recognizable, sketches she made of all her friends and acquaintances. Another girl always a welcome guest, is the one who can do clever shadow pictures. These make the pleasantest sort of souvenirs of a house party, and they also mean a lot of fun in the doing.

The young woman who on the spur of the moment can make personal place cards or can write some original little rhymes with which the hostess can start off her dinner also is doing her part.

TEN HONORS CONFERRED.

Color Added to Harvard Procession by Revival of Old Custom.

CAMBRIDGE, Mass., June 18.—Harvard was favored with brilliant weather for its Commencement exercises today. Nearly 1,000 students in all departments of the university marched to Sanders Theatre to receive degrees from President A. Lawrence Lowell. Color was added to the usual Commencement procession by the revival of the custom, omitted during the administration of Governor Foss, of having the governor escorted to the college yard by the National Lancers, attired in bright uniforms. Perry D. Trafford, '89, was chosen as chief marshal.

The members of the graduating class selected for Commencement parts were W. M. Washburn of New York, Wallace O. Fenn of Cambridge, Pitman B. Potter of Long Branch, N. J.; Amos P. McMahon of Portland, Maine, and Robert P. Goldman of Cincinnati. After their orations President Lowell conferred the regular and honorary degrees.

The annual meeting of the Harvard Alumni Association was set for the afternoon, with United States Senator Henry Cabot Lodge as the presiding officer. Six members of the board of overseers also were elected today.

Ten honorary degrees were conferred. The recipients were:

Master of arts—Jerome Davis Greene, former secretary of the Harvard corporation, and at present secretary of the Rockefeller Foundation. George Dickson Markham of New Haven, Conn., former president of the Harvard Alumni Association. Milton Joseph Rosenau, professor of preventive medicine in the Harvard Medical School. Charles Augustus Stone of Newton, Mass., a trustee of Massachusetts Institute of Technology.

Doctor of Divinity—Benjamin Wisner Bacon, a professor in the Yale Theological School.

Doctor of Science—Wallace Clement Sabine, a professor in the Harvard Scientific School and head of the Graduate School of Applied Science.

Doctor of laws—Arthur Prentice Rugg, chief justice of the Massachusetts supreme court. David Franklin Houston, Secretary of Agriculture. Romulo Sebastian Naon, Argentine minister to the United States. Sir Charles Fitzpatrick, member of the British privy council and chief justice of Canada.

Degrees in course were conferred on 987 candidates. The bachelor of arts degree was given to 341 men, bachelor of science to 51, master of arts to 140, doctor of philosophy to 80, doctor of medicine to 65, doctor of dental medicine to 56, bachelor of laws to 175 and bachelor of sacred theology to 11. Eighty-eight miscellaneous degrees were given graduates of other departments, including forestry, business administration and engineering.

DORAN CO.

Store opens at 9 o'clock Saturday Mornings
And Closes at 9.30 SATURDAY NIGHTS.

JUNE WHITE SALE

EXTRA SPECIALS THAT GO ON SALE

SATURDAY FOR THE FIRST TIME.

GET HERE IN THE MORNING IF POSSIBLE—WE ARE BOUND TO BE CROWDED IN THE AFTERNOON AND EVENING.

SHIRT WAISTS. Summer style, low neck, short sleeves. White lawns, lace trimmed, regular 75c val. SATURDAY 29c

SILK SHIRT WAISTS in white or neat colored effects, all style neck and sleeves. Excellent quality silks. SATURDAY 1.98

WOMEN'S SUMMER VESTS, a quality that usually sells at 12½c. SATURDAY 9c

WOMEN'S UNION SUITS, fine Jersey, low or V necks, lace trimmed all sizes. SATURDAY 25c

WOMEN'S HOSE, pure silk lisle with deep garter top, seconds of the 25c grades. SATURDAY 12 1-2c

CHILDREN'S PARASOLS, plain colors or fancy effects, natural handles. SATURDAY 25c

CHILDREN'S GINGHAM DRESSES. 6 to 14 year old sizes; stripes and plaids with neat trimmings of contrasting material, any size. SATURDAY 49c

PLEATINGS and RUCHINGS
At less than cost to most dealers, but only for this one day Saturday—50 new pieces, never before shown, CHIFFON, LACE, NET and EMBROIDERED NOVELTIES. Pure white, ecru or black. Values 25c and 39c per yard. SATURDAY ONLY per yard 18c
—No Samples—

NECK RUFFS. Silk chiffon or pleated net, with silk ribbon ties, black or colors, made to sell for 98c. SATURDAY 39c

BATHING CAPS, pure rubber or cloth, big variety 25c and 49c

BATHING OR UTILITY BAGS, made from rubberizedz covert cloth, inverted eyelets and stout cord fasening. Best bag made. SATURDAY 25c

COLORED PETTICOATS, fine mercerized material, made with accordion pleated flounce, most any color. 1.00 value SATURDAY 69c

GET A BRASSIERE FREE—SATURDAY.
To every purchaser of a pair of LA GRECQUE CORSETS we will give absolutely FREE one Hamburg trimmed Brassiere—this offer for Saturday only—

CHILDREN'S DRESSES, 6 months to 2 year old sizes; finest quality White Lawns and Muslins. Values up to 2.98, but slightly soiled. SATURDAY 98c

CHILDREN'S PETTICOATS, with waists attached, 6 months to 6 year old sizes. 1.00 and 1.50 values. Slightly soiled 50c

IN THE MILLINERY DEPARTMENT SATURDAY—
WOMEN'S WHITE HATS, all ready trimmed, ready to wear, made in our own work rooms. Each 3.98 and 4.98
Showing a saving of two dollars on each hat.

WOMEN'S HANDKERCHIEFS, plain or embroidered corner. 12½c values SATURDAY 6 for 50c

M. J. DORAN CO., The Lappin Store. 147 Thames Street

We have on hand an exceptionally fine stock of
Franklin and Indian Red Ash COALS.
Both stove and chestnut sizes. Try them and be convinced of their superiority.
PINNIGER & MANCHESTER CO.
341 THAMES STREET.
Telephone 144.
68-70 SPRING STREET.

"LIKLY"
WARDROBE TRUNKS
$25 to $50.
TRAVELING BAGS AND SUIT CASES
R. G. BIESEL,
Telephone 383.
256 THAMES STREET,
Harness and Trunk Store.

Ideal for a Home.
The block of land on Broadway and Bedlow avenue, known as the "Civic League Lot," has been divided into house lots and is offered for sale at very low prices.
Land is all graded, high and dry, insuring dry cellars. Splendid views. Right on the car line. All purchasers are protected by reasonable restriction. A great place to live. Can't be beat.
For details and prices apply to
R. W. CURRY,
41 Chapel Street.

Things You Need.
Window Screens,
Screen Doors,
Refrigerators,
(All sizes.)
Gas Ranges, Gas Plates,
LARGE AND SMALL.
Oil Stoves,
Glass Door Ovens.
If you want to save money call and get our prices.
THE I. X. L. CO.,
124 & 126 BROADWAY.
Phone 1605.

EDISON MAZDA LAMPS
BRIGHTENS the SITTING ROOM
EDISON MAZDA LAMPS
Are just the lamps you want to light your sitting-room.
BAY STATE STREET RAILWAY CO.
Illuminating Dept.
449-455 THAMES ST.
Tel. 28.

WE HAVE RECENTLY FINISHED
WELLS
For Mariemont, Kenyon & Smith, yielding from 53,280 to 92,400 gallons of water daily. Don't you want one?
D. O. HAMILTON,
MALDEN, MASS.

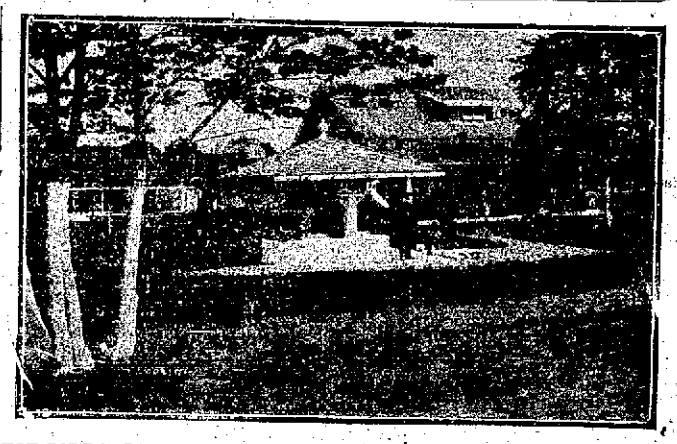
FOR SALE in Jamestown, on Maple avenue and Spring street, this attractive new Bungalow; size outside 25 by 35, with piazza 35 ft. front; 3 living rooms, 3 bed rooms, pantry, bath room, open fireplace, hard wood floors, electric lights; nicely finished; one acre of land or more if desired; fine vegetable garden, poultry and family cow; also garage, 16 by 21, with rooms above; also the celebrated spring of pure water, known as Adams Spring or the fountain of youth. There is a mint of money in bottling the water from this spring and selling it. I am now living in the house, and will give possession immediately; will also sell furniture if desired. Near the West bay. Bathing beach, boating and fishing. This is an ideal summer home and should be seen to be appreciated. For price and terms see S. A. Pierce on the premises.

NOTICE!
This is the time to Spray Elm Trees for the Elm Leaf Beetle. All orders promptly attended to.
Oscar Schultz,
18 Broadway.
Tel. 151.

GLASSES
are the SURE way of solving the trouble with your eyes.
Drugs afford a temporary relief, eye drops are often painful without being helpful, but EYE GLASSES relieve the strain painlessly and effectively.
Come to us for the glasses your eyes need.
L. N. Vaughan,
OPTOMETRIST.
104 Broadway.

MEET ME AT BARNEY'S
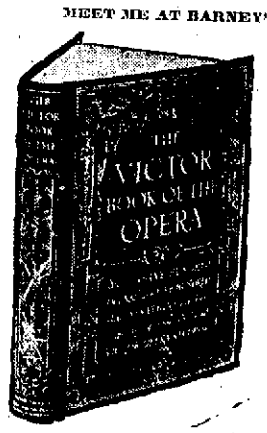
VICTOR BOOK OF THE OPERA.
New enlarged edition now ready for delivery. Contains stories of one hundred operas, and six hundred illustrations. The only work of the kind ever published. Ask to see a copy.
BARNEY'S MUSIC STORE,
140 Thames Street.

If you need new Energy—
Get acquainted with this great, natural vitality-restorer. Feel the good red blood and "worth-while" ambition come racing back to your aid.

King's PUREMALT
The Perfect Tonic
ASK ANY DRUGGIST
Send for Descriptive Booklet
KING'S PUREMALT DEPARTMENT
36-38 Hawley St. Boston

BEWARE OF POISONOUS HAIR DYES
The only people deceived by dyed hair are those whose heads it adorns. We all have seen cases almost pitiful to behold.
The worst part of such a condition is that the poisonous dye gradually affects your eyes and entire system. If you are in good health, all the ill-effects are noticeable only after some months.
It is a fact that nearly all the preparations contain one or more poisonous ingredients like lead, sulphur, copper, nitrate of silver or ammonia.
There is only one absolutely safe way—use Empress—Improved Hair Color Restorer—for no other is attested by great chemists and professors in leading colleges of Europe and America to contain not a drop nor an atom of anything that can do even the slightest injury to your health.
Ten beautiful natural shades impossible to detect that your hair was dyed. $2.00 per box.
One application requires only 45 minutes.
Sold by Liggett's. Sample and additional information on receipt of 10c from Empress Mfg. Co., 16 E 17th St., New York—Advertisement.

NEW INSURANCE EXCHANGE LAWS.
HAVE YOU RECEIVED YOUR SECOND NOTICE?
If so notify us and we will call on you immediately.
LINCOLN HAMMETT,
Birchhead Place. Tel. 341

THE NEWPORT JOURNAL
AND WEEKLY NEWS
Is Especially Adapted for Mailing.

Camel
20 for 10c
Quality! Not premiums
Cigarettes
Camels unite in a marvelous blend all the goodness and flavor of choice quality Turkish and domestic tobaccos.
The man who has a jaded cigarette taste will delight in Camels, because they're so good in flavor, so smooth and even, that we tell you that money can't buy a more delightful cigarette.
Do not look for premiums or coupons in Camel packages. The cost of the tobaccos prohibits their use.
If your dealer can't supply you, send 10c for one package or $1.00 for a carton of ten packages (200 cigarettes), postage prepaid. After smoking one package, if you don't find CAMELS as represented, return the other nine packages and we will refund your money.
R. J. REYNOLDS TOBACCO CO.
Winston-Salem, N. C.

Upright Piano, with Player, for Sale at Low Price.
C. E. WEEDEN,
Real Estate and Furnished Cottages,
Jamestown, R. I.

LAMSON & HUBBARD
STRAW HATS
FOR SALE BY
A. P. JENNINGS.

H. J. Hass,
FLORIST AND GARDENER
Fresh Cut Flowers from my Greenhouses every morning.
Wedding Bouquets and Funeral Designs a specialty.
Flower Store 196 Thames Street.
Greenhouses Almy Street.

SUBSCRIBERS OF THE DAILY NEWS WHO DO NOT RECEIVE THEIR PAPERS REGULARLY AND IN GOOD CONDITION SHOULD MAKE COMPLAINT AT THE OFFICE.

NewspaperARCHIVE.com

AQUIDNECKS SUFFER.

Game Lost by Forfeit, But Glenwoods Make a Good Showing.

City League Standing.

	Won.	Lost	Pct.
Glenwoods	1	0	1.000
Seamen Gunners	2	1	.677
Broadways	1	1	.500
Independents	0	1	.000
Aquidnecks	0	1	.000
Colonials	0	0	.000

Although the Aquidnecks lost their game by forfeit to the Glenwoods at the Vernon Avenue field Thursday afternoon, the Glenwoods emphasized their ability to defeat their opponents by trimming them, 7-1, in the exhibition game played for the benefit of the spectators. The Aquidnecks had only seven men on the field when time was called, and therefore the umpire declared the game forfeited. After the first inning two other regular Aquidneck men put in an appearance, but since the league rules were being carried out strictly, the Aquidnecks suffered.

The big surprise of the afternoon was the excellent showing of the Glenwoods. In an incredibly short time Manager Reagan has whipped together a team which promises to be in the first division nearly all the way, and which shapes up the best of the younger teams. The Glenwoods have two batteries, both of which worked well together, Hamilton and Halpin, beginning the game, had the Aquidnecks tearing large chunks out of the air with their futile swings. Moore and Martland, who finished the job, did it artistically, so that the Aquidnecks were out-classed all the way. The losers were handicapped by the absence of their three star men—West, Arnold and Denniston.

Those among the batters who stood out were Spingler, who had a perfect average for the day and scored three of his team's runs; Staats, with two safe drives in three chances; Doyle, with another perfect average, embracing a single and a double, and McNally, who hit safely twice out of three tries.

Spingler began the rally in the second, when he singled to left and completed the circuit when Kenney let the ball go by him. Two doubles, a single, a stroll, mixed with two infield outs, scored three runs for the Glenwoods in the sixth. The score:

Glenwoods.

	a.b.	r.	h.	p.o.	a.	e.
Halpin, c.	3	0	0	3	1	0
Martland, c.	1	0	0	2	0	0
Dunn, r.f., l.f.	4	0	0	2	0	0
Kirwin, 2b.	3	0	0	4	1	0
Maloney, l.f.	1	0	0	2	0	0
Donahue, r.f.	2	0	0	0	0	1
Shea, 3b.	4	1	0	0	1	0
Spingler, 1b.	3	3	3	7	0	0
Hamilton, p.	2	0	0	1	2	0
Moore, p.	0	1	0	0	1	0
Golden, s.s.	4	2	1	0	3	0
Staats, c.f.	3	0	2	0	0	0
	30	7	6	21	9	1

Aquidnecks.

	a.b.	r.	h.	p.o.	a.	e.
Lawrence, c.	2	0	0	6	1	1
Dring, 2b.	2	0	0	1	5	1
Sullivan, c.f.	3	0	0	0	0	2
Doyle, 1b.	2	0	2	6	1	1
Ney, p.	1	0	1	2	2	1
Kenney, l.f.	3	0	0	1	0	0
Butler, 3b.	3	0	1	0	2	1
Cremin, p., 1b.	3	0	1	3	2	0
White, s.s.	3	1	0	1	2	0
McNally, r.f.	3	0	2	1	0	0
	25	1	7	21	15	7

Innings	1	2	3	4	5	6	7
Glenwoods	0	2	0	1	0	3	1—7
Aquidnecks	0	0	0	0	1	0	0—1

Two-base hits—Spingler, Golden. Three-base hit—Doyle. Stolen bases—Dunn, Kirwin 2, Shea, Spingler, Moore, Staats, Lawrence. Double plays—Hamilton-Spingler; Shea-Kirwin-Spingler. Struck out—By Hamilton 3, by Moore 1, by Cremin 2, by Ney 2. Bases on balls—Off Hamilton 1, off Cremin 2, off Ney 3. Hit batsman—By Moore (Lawrence). Wild pitches—Cremin, Ney. Passed balls—Lawrence 2. Umpire—Sullivan. Time—1:10.

The Young Men's Christian Association Secretaries and the Postoffice team had a five-inning game Thursday, the Secretaries leading when play was stopped.

BASE BALL.

National League.

At Boston—St. Louis 6, Boston 5.
At New York—Pittsburgh 4, New York 3.
At Brooklyn—Cincinnati 4, Brooklyn 1.
At Philadelphia—Philadelphia 11, Chicago 4.

American League.

At Chicago—Boston 8, Chicago 0.
At St. Louis—St. Louis 6, Philadelphia 5.
At Detroit—Detroit 4, Washington 2.
At Cleveland—Rain.

Federal League.

At St. Louis—Brooklyn 6, St. Louis 4.
At Kansas City—Kansas City 2, Baltimore 0.
At Indianapolis—Indianapolis 5, Buffalo 3.
At Chicago—Chicago 3, Pittsburgh 2.

International League.

At Providence—Providence 12, Rochester 5; Rochester 6, Providence 3.
At Jersey City—Buffalo 15, Jersey City 5.
At Newark—Toronto 3, Newark 2.
At Baltimore—Montreal 3, Baltimore 2.

New England League.

At Haverhill—Haverhill 6, Portland 5.
At Lowell—Lowell 13, Lynn 5.
At Lawrence—Lawrence 8, Worcester 6.
At Fitchburg—Lewiston 5, Fitchburg 1.

Colonial League.

At Pawtucket—Fall River 5, Pawtucket 3.
At Woonsocket—Taunton 5, Woonsocket 3.
At New Bedford—New Bedford 7, Brockton 6.

THE PRESIDENT AND BUSINESS.

[New York Sun.]

In the name of common sense and fair play, why not a combination of business and interests? What can be more appropriate, more logical, more useful? Must business alone be silent and supine when business interests are involved in legislation?

Why should not the President himself pay close heed to this business dissent from his plans? Why should he threaten to stay all summer in Washington to fight down business opposition and force his program through despite the hostility of the business world? Does he mean it to be understood that he is at war with business and determined to crush it at any cost?

HELPS TO THE HOSTESS.

Young Women Who Have Ability to Entertain Always Appreciated.

[New York Tribune.]

A young woman's ability to amuse the other guests at a house party is always thoroughly appreciated by the hostess, who usually provides no particular amusement herself, but relies upon each member's playing her part in the general fun.

Fancy dancing has such an enthusiastic following that the girl who is willing to dance with or without a partner will prove a decided asset to the hostess. And to be able and willing to teach different steps in a pretty and equally gallant manner is a great help in whiling away an evening.

The good, old-fashioned art of listening is not difficult to cultivate, but since, unfortunately, it does not seem quite so much in demand as it once was, one must find other means by which to be of interest in a crowd. If a guest happens to have the ability to imitate musical instruments, as one popular week-end guest does, she is to be envied.

Fortune telling by the palm or by cards has a fascination. A thoughtful little guest last summer turned what started out to be a tiresome evening into a most successful one by her knack of fortune telling and the aid of a most becoming Oriental veil which she donned during the process. Her hostess says she will always have a warm spot in her heart for this friend.

The girl who is clever with her hands and possesses an average amount of humor, by investing in a magic trick outfit, may make a success in her set as an amateur entertainer. The fascination of being mystified is as interesting to adults as to children, and an accomplishment of this sort is sure to be welcomed by the hostess.

Most of the girls who go to a number of the new plays—if they have any knack at imitating or impersonating—will be able with a little study of the voice and mannerisms of some favorite star to work up presentable and certainly amusing little impromptu performances. Last summer a guest who had this particular gift took in her trunk a few simple stage properties in the way of characteristic headdresses or paper hats, which helped out her impersonations.

There are times and places when music and dancing are not possible, so then comes in the worth-while talent of telling stories or reciting monologues, both of which are difficult to perform well, but correspondingly well rewarded if successful. A short monologue well done is irresistible, and so is a clever story suited to the listeners gathered about an open fire or a tea table on a rainy day.

Sketching may perhaps not sound as if it had possibilities for entertaining house guests, but the girl who is clever with her pencil need not "hide her light under a bushel," for she can turn it to a helpful purpose. Good-natured caricatures are amusing alike to the one caricatured and every one else.

A certain girl who is always attractive in a quiet way made herself doubly popular by the ludicrous, though easily recognizable, sketches she made of all her friends and acquaintances. Another girl always a welcome guest, is the one who can do clever shadow pictures. These make the pleasanteat sort of souvenirs of a house party, and they also mean a lot of fun in the doing.

The young woman who on the spur of the moment can make personal place cards or can write some original little rhymes with which the hostess can start off her dinner also is doing her part.

TEN HONORS CONFERRED.

Color Added to Harvard Procession by Revival of Old Custom.

CAMBRIDGE, Mass., June 18.—Harvard was favored with brilliant weather for its Commencement exercises today. Nearly 1,000 students in all departments of the university marched to Sanders Theatre to receive degrees from President A. Lawrence Lowell. Color was added to the usual Commencement procession by the revival of the custom, omitted during the administration of Governor Foss, of having the governor escorted to the college yard by the National Lancers, attired in bright uniforms. Perry D. Trafford, '89, was chosen as chief marshal.

The members of the graduating class selected for Commencement parts were W. M. Washburn of New York, Wallace O. Fenn of Cambridge, Pitman B. Potter of Long Branch, N. J.; Amos P. McMahon of Portland, Maine, and Robert P. Goldman of Cincinnati. After their orations President Lowell conferred the regular and honorary degrees.

The annual meeting of the Harvard Alumni Association was set for the afternoon, with United States Senator Henry Cabot Lodge as the presiding officer. Six members of the board of overseers also were elected today.

Ten honorary degrees were conferred. The recipients were:

Master of arts—Jerome Davis Greene, former secretary of the Harvard corporation, and at present secretary of the Rockefeller Foundation. George Dickson Markham of New Haven, Conn., former president of the Harvard Alumni Association. Milton Joseph Rosenau, professor of preventive medicine in the Harvard Medical School. Charles Augustus Stone of Newton, Mass., a trustee of Massachusetts Institute of Technology.

Doctor of Divinity—Benjamin Wisner Bacon, a professor in the Yale Theological School.

Doctor of Science—Wallace Clement Sabine, a professor in the Harvard Scientific School and head of the Graduate School of Applied Science.

Doctor of laws—Arthur Prentice Rugg, chief justice of the Massachusetts supreme court. David Franklin Houston, Secretary of Agriculture. Romulo Sebastian Naon, Argentine minister to the United States. Sir Charles Fitzpatrick, member of the British privy council and chief justice of Canada.

Degrees in course were conferred on 937 candidates. The bachelor of arts degree was given to 341 men, bachelor of science to 51, master of arts to 140, doctor of philosophy to 60, doctor of medicine to 65, doctor of dental medicine to 56, bachelor of laws to 175 and bachelor of sacred theology to 11. Eighty-eight miscellaneous degrees were given graduates of other departments, including forestry, business administration and engineering.

DORAN CO.

Store opens at 9 o'clock Saturday Mornings And Closes at 9.30 SATURDAY NIGHTS.

JUNE WHITE SALE

EXTRA SPECIALS THAT GO ON SALE

SATURDAY FOR THE FIRST TIME.

GET HERE IN THE MORNING IF POSSIBLE—WE ARE BOUND TO BE CROWDED IN THE AFTERNOON AND EVENING.

SHIRT WAISTS, Summer style, low neck, short sleeves. White lawns, lace trimmed, regular 75c val. SATURDAY 29c

SILK SHIRT WAISTS in white or neat colored effects, all style neck and sleeves. Excellent quality silks. SATURDAY 1.98

WOMEN'S SUMMER VESTS, a quality that usually sells at 12½c. SATURDAY 9c

WOMEN'S UNION SUITS, fine Jersey, low or V necks, lace trimmed all sizes. SATURDAY 25c

WOMEN'S HOSE, pure silk lisle with deep garter top, seconds of the 25c grades. SATURDAY 12 1-2c

CHILDREN'S PARASOLS, plain colors or fancy effects, natural handles. SATURDAY 25c

CHILDREN'S GINGHAM DRESSES. 6 to 14 year old sizes; stripes and plaids with neat trimmings of contrasting material, any size. SATURDAY 49c

PLEATINGS and RUCHINGS

At less than cost to most dealers, but only for this one day Saturday—50 new pieces, never before shown, CHIFFON, LACE, NET and EMBROIDERED NOVELTIES. Pure white, ecru or black. Values 25c and 39c per yard. SATURDAY ONLY per yard 18c

—No Samples—

NECK RUFFS, Silk chiffon or pleated net, with silk ribbon ties, black or colors, made to sell for 98c. SATURDAY 39c

BATHING CAPS, pure rubber or cloth, big variety 25c and 49c

BATHING OR UTILITY BAGS, made from rubberized covert cloth, inverted eyelets and stout cord fasening. Best bag made. SATURDAY 25c

COLORED PETTICOATS, fine mercerized material, made with accordion pleated flounce, most any color, 1.00 value SATURDAY 69c

GET A BRASSIERE FREE—SATURDAY.

To every purchaser of a pair of LA GRECQUE CORSETS we will give absolutely FREE one Hamburg trimmed Brassiere—this offer for Saturday only—

CHILDREN'S DRESSES, 6 months to 2 year old sizes; finest quality White Lawns and Muslins. Values up to 2.98, but slightly soiled. SATURDAY 98c

CHILDREN'S PETTICOATS, with waists attached, 6 months to 6 year old sizes. 1.00 and 1.50 values. Slightly soiled 50c

IN THE MILLINERY DEPARTMENT SATURDAY—

WOMEN'S WHITE HATS, all ready trimmed, ready to wear, made in our own work rooms. Each 3.98 and 4.98

Showing a saving of two dollars on each hat.

WOMEN'S HANDKERCHIEFS, plain or embroidered corner. 12½c values SATURDAY 6 for 50c

M. J. DORAN CO., The Lappin Store. 147 Thames Street

We have on hand an exceptionally fine stock of

Franklin and Indian Red Ash COALS.

Both stove and chestnut sizes. Try them and be convinced of their superiority.

PINNICKER & MANCHESTER CO.
341 THAMES STREET.
Telephone 144.
64-70 SPRING STREET.

"LIKLY" WARDROBE TRUNKS $25 to $50.

TRAVELING BAGS AND SUIT CASES

R. G. BIESEL,
Telephone 383.
256 THAMES STREET.
Harness and Trunk Store.

Ideal for a Home.

The block of land on Broadway and Bedlow avenue, known as the "Civic League Lot," has been divided into house lots and is offered for sale at very low prices.

Land is all graded, high and dry, insuring dry cellars. Splendid views. Right on the car line. All purchasers are protected by reasonable restriction. A great place to live. Can't be beat.

For details and prices apply to

R. W. QUERY,
41 Chapel Street.

Things You Need.

Window Screens,
Screen Doors,
Refrigerators,
(All sizes.)
Gas Ranges, Gas Plates,
LARGE AND SMALL.
Oil Stoves,
Glass Door Ovens.

If you want to save money call and get our prices.

THE I. X. L. CO.,
124 & 126 BROADWAY.
Phone 1605.

BRIGHTENS the SITTING ROOM

EDISON MAZDA LAMPS

Are just the lamps you want to light your sitting-room.

BAY STATE STREET RAILWAY CO.
Illuminating Dept.
440-455 THAMES ST.
Tel. 28.

WE HAVE RECENTLY FINISHED

WELLS

For Mariemont, Kenyon & Smith, yielding from 53,280 to 92,400 gallons of water daily. Don't you want one?

D. O. HAMILTON,
MALDEN, MASS.

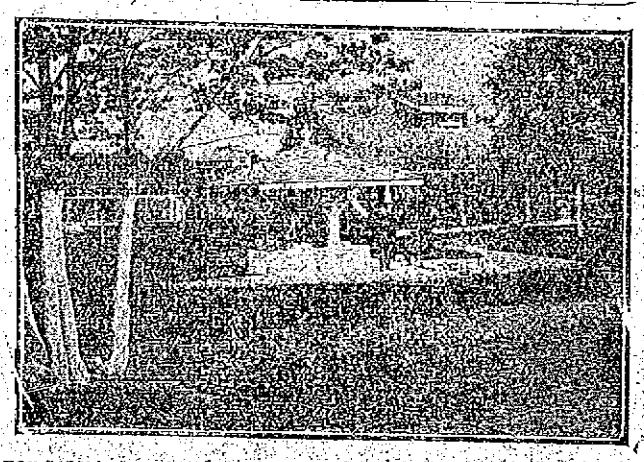

FOR SALE in Jamestown, on Maple avenue and Spring street, this attractive new Bungalow; size outside 25 by 35, with piazza 35 ft. front; 3 living rooms, 3 bed rooms, pantry, bath room, open fireplace, hard wood floors, electric lights; nicely finished; one acre of land or more if desired; fine vegetable garden, poultry and family cow; also garage, 16 by 21, with rooms above; also the celebrated spring of pure water, known as Adams Spring or the fountain of youth. There is a mint of money in bottling the water from this spring and selling it. I am now living in the house, and will give possession immediately; will also sell furniture if desired. Near the West bay. Bathing beach, boating and fishing. This is an ideal summer home and should be seen to be appreciated. For price and terms see S. A. Pierce on the premises.

If you need new Energy—

Get acquainted with this great, natural vitality-restorer. Feel the good red blood and "worth-while" ambition come racing back to your aid.

MEET ME AT BARNEY'S

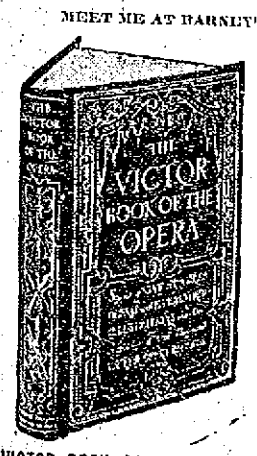

VICTOR BOOK OF THE OPERA.

New enlarged edition now ready for delivery. Contains stories of one hundred operas, and six hundred illustrations. The only work of the kind ever published. Ask to see a copy.

BARNEY'S MUSIC STORE,
140 Thames Street.

BEWARE OF POISONOUS HAIR DYES

The only people deceived by dyed hair are those whose heads it adorns. We all have seen cases almost pitiful to behold.

The worst part of such a condition is that the poisonous dye gradually affects your eyes and entire system. If you are in good health, all the ill-effects are noticeable only after some months.

It is a fact that nearly all the preparations contain one or more poisonous ingredients like lead, sulphur, copper, nitrate of silver or ammonia.

There is only one Absolutely sure way—use Empress—Improved Hair Color Restorer—for no other is attested by great chemists and professors in leading colleges of Europe and America to contain not a drop nor an atom of anything that can do even the slightest injury to your health.

Ten beautiful natural shades. Impossible to detect that your hair was dyed. $2.00 per box.

One application requires only 45 minutes.

Sold by Liggett's. Sample and Additional Information on receipt of 10c from Empress Mfg. Co., 16 E 17th St., New York—Advertisement.

NEW INSURANCE EXCHANGE LAWS.

HAVE YOU RECEIVED YOUR SECOND NOTICE?

If so notify us and we will call on you immediately.

LINCOLN HAMMETT,
Birchhead Place. Tel. 341

THE NEWPORT JOURNAL AND WEEKLY NEWS.

Is Especially Adapted for Mailing.

Camel

20 for 10c

Quality! Not premiums

Cigarettes

Camels unite in a marvelous blend all the goodness and flavor of choice quality Turkish and domestic tobaccos.

The man who has a jaded cigarette taste will delight in Camels, because they're so good in flavor, so smooth and even, that we tell you that money can't buy a more delightful cigarette.

Do not look for premiums or coupons in Camel packages. The cost of the tobaccos prohibits their use.

If your dealer can't supply you, send 10c for one package or $1.00 for a carton of ten packages (200 cigarettes), postage prepaid. After smoking one package, if you don't find CAMELS as represented, return the other nine packages and we will refund your money.

R. J. REYNOLDS TOBACCO CO.
Winston-Salem, N. C.

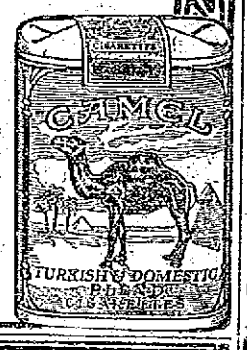

GLASSES

are the SURE way of solving the trouble with your eyes.

Drugs afford a temporary relief, eye drops are often painful without being helpful, but EYE GLASSES relieve the strain painlessly and effectively.

Come to us for the glasses your eyes need.

L. N. Vaughan,
OPTOMETRIST.
104 Broadway.

Upright Piano, with Player, for Sale at Low Price.

C. E. WEEDEN,
Real Estate and Furnished Cottages,
Jamestown, R. I.

NOTICE!

This is the time to Spray Elm Trees for the Elm Leaf Beetle. All orders promptly attended to.

Oscar Schultz,
18 Broadway.
Tel. 151.

LAMSON & HUBBARD STRAW HATS

FOR SALE BY

A. P. JENNINGS.

H. J. Hass,
FLORIST AND GARDENER

Fresh Cut Flowers from my Greenhouses every morning. Wedding Bouquets and Funeral Designs a specialty.

Flower Store 186 Thames Street.
Greenhouses Almy Street.

SUBSCRIBERS OF THE DAILY NEWS WHO DO NOT RECEIVE THEIR PAPERS REGULARLY AND IN GOOD CONDITION SHOULD MAKE COMPLAINT AT THE OFFICE.

THE HEART OF THE VATICAN.

Splendid Courts Form Incomparable Setting for Princes of the Church.

Pope Pius a Frail White Figure in a Framework of Purple and Scarlet and Gold.

Of all the palaces of Europe—and I think I have been in almost every one—for majesty, splendor of surroundings and dignity of ceremonial none can compare with the Vatican, the palace of the popes The magnificent apartments and courts, the vast staircases and noble loggias, in which the two greatest artistic geniuses of the world, Michelangelo and Raphael, find their highest expression, form an incomparable setting for the imperial purple and lordly scarlet of the princes of the church, amid which the spotless white cassock of the sovereign pontiff strikes the note of simplicity vividly, presenting to the imagination the immeasurable distance separating the Pope from his entourage.

The bronze gates, the main entrance to the Vatican, open on to an immensely lofty corridor of marble, mounting in a gentle slope to the famous royal staircase which leads to the Sistine Chapel. In the corridor, where in neat racks halberds are ranged incongruously enough side by side with modern rifles, Swiss Guards in their quaint dress of black and yellow and red and blue stand lounging in the bright sunlight streaming in from the Piazza of St Peter's. From the right-hand side of the corridor the Scala Pia, the vast staircase which bears the name of Pius IX, at whose instance it was constructed, ascends to the great Court of San Damaso, on which the private apartments of the Pope are situated What a staircase, the Scala Pia! A dream stairway, so towering, so high, so glittering with the Roman sunshine casting jewels on its shining white pavement through the stained glass windows

In the Court of San Damosa one is in the heart of the Vatican The renowned Loggias of Bramante, originally great open-air balconies, but now fronted with glass flaming in the sun, run round three sides of the spacious courtyard All is very still with the silence of centuries; there is only the sound of running water from the fountain which Innocent X erected to St Damasus and the occasional top of the sentry's halberd striking the cobbles. Another vast staircase, with broad, shallow steps of white marble, leads one higher and higher in this marvelous palace of a thousand rooms, which, seen from the hoary Piazza of St. Peter's, looks like an enchanted castle suspended in the air

The staircase gives on to a wide and lofty court sheathed in colored marble, the Clementine Hall Here a knot of Swiss Guards make a bright splash of color against the shining white pavement. Ushers, grown gray in the service of the Vatican, hurry forward to relieve the visitor of hat and coat. These ushers, discreet, obliging retainers, are the Pope's chair bearers, the Sediarii, who carry the throne when the pontiff goes in state to St Peter's They wear a wonderful dress of claret-colored flowered velvet, a long coat reaching almost to the knees, with tabs hanging from the shoulders, velvet knee breeches with knots of ribbons at the knee, claret-colored stockings and buckle shoes.

The usher leads the way through a splendidly proportioned room, colored marble walls, green carpet, vast windows into a second antechamber, with rich hangings of scarlet silk and wonderful frescoes, which suggest the hand of Michelangelo running round the wall The furniture is gilt and enormous Here and there are religious objects, solid silver statues and the like, presented by pilgrims to Leo XIII

A few people are already waiting in the antechamber, the men in evening dress, or such variations of it as their fancy suggests (there is a burly Italian of the prosperous butcher type in a frock coat with a white tie), the women in black with mantillas over their heads. I have had to wear evening clothes in the daytime on different occasions in various countries but I never felt less ill at ease in the circumstances than at the Vatican, so overwhelmingly impressive is the prevailing atmosphere.

The windows of the antechamber, hung with a kind of white gauze curtains which bring out the colors of the room extremely well, command a wonderful view of Rome lying in the brilliant sunlight far beneath. The further door of the apartment reveals a long vista of rooms, opening one out of the other to the antechamber immediately abutting on the Pope's apartment, where a brilliantly clad group of persons is in constant movement. There are two members of the Guard of Nobles on duty—tall, splendid-looking men in blue uniforms, with very long swords and helmets with lofty crests, a coupe of prelates in violet cassocks, a private chamberlain in gold-braided diplomatic uniform with a cocked hat under his arm

Presently there was a stir An usher walking backward appears and a cardinal, his scarlet train rustling stiffly behind him, glides through the rooms As he passes out into the Clementine Hall there is a distant rattle as the Swiss Guard lines up at the salute

The bells of Rome were sounding the "Angelus" when we were summoned to the audience of the Pope In the ante-chamber, where the noble guards and chamberlains were standing, the suite of rooms turns off at right angles to the right There is a small throneroom, a couple of salons hung in red, where I particularly noticed some beautiful old clocks and then I found myself in a small apartment opening on to a long, marble gallery ornamented with busts of the Popes, which is, I believe, the Pope's private library

Suddenly Pius X appeared in the doorway, clad all in white in a cassock of white serge with a short cape broad cuffs of white water-silk and a little white skull cap. Round his neck was a gold chain supporting the pectoral cross, and on his right hand was a large and antique ring It was an apparition of white The Pope's face and hands are pale, with the dead-white of paper, and the hair protruding from beneath his small white cap is white as ashes not silvery He walks slowly, with little steps, and his gait is the gait of a little child But his manner is not the manner of an old man It is the manner of one in frail health. When he pronounced the papal benediction and afterward made a little speech of encouragement to a couple of women teachers in charge of some orphans, his voice, though low, was firm and resonant

As he turned to give the blessing the sunshine pouring in through the high window threw his face in shadow so as to hide from me the color of his eyes, but not the expression of great gentleness, which rests on his pale, frail face like moonlight on the mountains The benediction spoken to the teachers sent into the seventh heaven of religious fervor by the gracious words he had found for them and their work Pius X tuned once more and with his gentle gait slowly disappeared down the adjacent gallery a frail white figure in a framework of purple and scarlet and gold.

PEACEFUL PENZANCE.

Picturesque Little Town to Celebrate Three Hundred Years of Existence.

[Pall Mall Gazette.]

The picturesque little town of Penzance, which looks out on the blue waters of Mounts bay, is about to celebrate the three hundredth anniversary of its incorporation as a borough. It is the western-most town in England, being 10 miles from the Land's End.

The metropolis of West Cornwall has itself no claim to antiquity, and it does not figure in the leading annals of the country. Here the Spaniards made their only hostile landing in England, when they sacked the town and some adjacent villages. In 1646 it paid dearly for its support of the Royalist cause, the Roundheads under Fairfax laying the place waste. Algerian and other piratical hordes at one time greatly harassed these parts, a fact made widely known some years ago by Gilbert and Sullivan's popular opera

Doubtless the greatest treasure among the archives of the borough is the charter dated May 9, 1614. This ponderous document, made of stout skins, is in Latin in black letter, some portions of it being ornately flourished. A portrait of His Majesty is enclosed in the initial letter, and the Great Seal of England is attached by a silken cord.

Herein are defined the limits of the borough, and authority is given for the use of a common seal. This seal represents the head of St. John the Baptist on a charger, and is said to have been suggested in a punning spirit by the Heralds' College, as the name Penzance (Pen-sans) means 'in the old Cornish language holy head (or, rather, headland), from an ancient chapel which formerly stood there, while the parish church once belonged to the Knights of St John What could be more appropriate for its insignia, they argued, than the much-talked-of head of St John the Baptist? There is a tradition that King James himself proposed these arms

At first, and until the municipal act of 1835, the corporation comprised the mayor, who it was directed, was to be "one of the more choice and discreet inhabitants," eight aldermen also "discreet men," and 12 assistants who are somewhat perfunctorily indicated as the "other men" These assistants, of course, have since evolved into councilors.

Londoners in increasing numbers are being tempted to visit this romantic peninsula among whose health and pleasure resorts Penzance stands easily first St Michael's Mount, which accentuates the beauty of the fine bay named after it, is a unique feature in the lovely surrounding scenery The far-famed Land's End and antiquities of the primeval period, outnumbering those to be found elsewhere in the kingdom, are other attractions of the district

The ancient Cornish tongue died out in adjoining villages, but numerous interesting traditions and much delightful folklore survive and the native dialect is heard at its best.

Everywhere there is the music of waves on golden sands, the thunder of the sea on iron crags The pervading presence of the sea and the rugged coastline are half the charm of Cornwall

The other half of this spell, which proves so irresistible, is compounded of those plentiful memorials of a dim past, the quaint lingering customs and beliefs, and the dulcet dialect of the people Nowhere does the glamour of Cornwall appeal to us more strongly than in the district of which Penzance is the centre

VILLA'S GENIUS FOR WAR.

Great Mexican Leader Always in Fiercest of the Fighting.

[Metropolitan.]

In the field Villa has had to invent an entirely original method of warfare, because he never had a chance to learn anything of accepted military strategy, and in that he is without the possibility of any doubt the greatest leader Mexico has ever had His method of fighting is astonishingly like Napoleon's. Secrecy, quickness of movement, the adaptation of his plans to the character of the country and of his soldiers—the value of intimate relations with the rank and file, and of building up a tradition among the enemy that his army is invincible and that he himself bears a charmed life—these are his characteristics He knew nothing of accepted European standards of strategy or of discipline. One of the troubles of the Mexican federal army is that its officers are thoroughly saturated with conventional military theories The Mexican soldier is still mentally at the end of the eighteenth century He is above all a loose, individual guerrilla fighter Red tape simply paralyzes the machine.

When Villa's army goes into battle it is not hampered by salutes, or rigid respect for officers, or trigonometrical calculations of the trajectories of projectiles, or theories of the percentage of hits in a thousand rounds of rifle fire, or the function of cavalry, infantry and artillery in any particular position, or rigid obedience to the secret knowledge of its superiors It reminds one of the ragged republican army that Napoleon led into Italy It is probable that Villa doesn't know much about these things himself But he does know that guerrilla fighters cannot be driven blindly in platoons around the field in perfect step that men fighting individually and of their own free will are braver than long volleying rows in the trenches, lashed to it by officers with the flat of their swords And where the fighting is fiercest—when a ragged mob of fierce brown men with hand bombs and rifles rush the bullet-swept streets of an ambushed town—Villa is among them like any common soldier

IMMIGRANT HEROES.

Mary Antin's Impression of Idealism Among Tenement Dwellers.

[Mary Antin, in American Magazine.]

I have read in the history books that when Lincoln issued his call for volunteers they came from mills and factories and little shops as promptly as from counting rooms and college halls. Fathers of large families that looked to them for bread kissed their babies and marched off to the war, taking an elder son or two. Were they all aristocrats whose names are preserved on 4,000 gravestones at Gettysburg? And who were they who went barefoot in the snow and starved with Washington in Valley Forge? The common people, most of them, the toilers for daily bread, they who give all when they give aught, because they have not enough to divide.

They but mark themselves as calumniators of the poor who protest that times and men have changed since Washington's and Lincoln's day, who think that the breed of heroes has died out with the passing of the Yankee farmer and the provincial townsman of the earlier periods. Shall not the testimony of a daughter of the slums be heard when the poor are being judged? I was reared in a tenement district of a New England metropolis, were the poor of many nations contended with one another for a scant living, and the only reason I am no longer of the slums is because a hundred heroes and heroines among my neighbors fought for my release Not only the members of my family, but mere acquaintances, put their little all at my disposal Merely that a dreamer among them might come to the fulfillment of her dream, they fed and sheltered and nursed me and cheered me on, again and again facing the wolves of want for my sake, giving me the whole cloak if the half did not suffice to save the spark of life in my puny body

If my knowledge of the slums counts for anything, it counts for a positive assurance that the personal devotion which is daily manifested in the life of the tenements in repeated acts of self-denial from the sharing of a delicacy with a sick neighbor to the education of a gifted child by the year-long sacrifices of the entire family, is a spark from the smoldering embers of idealism that lie buried in the ashes of sordid existence, and await but the fanning of a great purpose to leap into a flame of devotion.

FURNISHING GOODS.

Hair Line Suitings in Black, Blue, Gray and Green, the latest. OTTO, Gentlemen's Tailor, 244 Thames Street.

PINTO BROS.,
Ladies' and Gents' Tailors and Furriers.
Ladies' Suits from $25.00 up.
Tel. 9936. 115 SPRING ST.

PERFECTION RED CEDAR SHINGLES.
Just received
A. & H. G. HAMMETT CO.
Lumber, Hardware, Brick, Lime, Cement, Sewer Pipe.
319-321 Thames Street.

Don't Take It Easy

THERE are lots of merchants who are prone to take things easy when they should be up and doing It is not because they are lazy or because they shirk meeting an issue, but rather by reason of being uncertain just how to make a beginning.

This uncertainty is making many a merchant overlook the trade possibilities which the parcel post now enables him to develop He hesitates, because he doesn't know how, about taking advantage of the low cost of delivering goods within his zone, which enables him to compete with even the largest mail order houses not in his immediate vicinity He fails to realize that his field for trade is vastly broadened and that he can ship and deliver goods far more quickly to consumers within his district than any one else.

To take advantage of these features of the parcel post he must plan out an effective advertising campaign (it will pay him now where it wouldn't in times past) and organize an efficient shipping and correspondence department. The results will not be long in coming

GET OUT
AND HUSTLE!

DRUGGISTS.

Lactone Buttermilk

A pure, uncontaminated SOUR MILK, prepared according to the process of Metchnikoff of the Pasteur Institute—fresh milk treated with pure cultures of the Lactic Acid Bacilli.

From the nature of the process, it is much more HEALTHFUL than the ordinary buttermilk of the farm.

A refreshing beverage and a most nutritious article of diet.

Recommended by the leading physicians of the city.

10c and 15c per bottle.

Free daily delivery to any part of the city.

TRY IT at our fountain 5 cents.

The F. L. Powell Pharmacy
PHONE 103, 270 THAMES ST.
IT PAYS TO TRADE AT POWELL'S

BABY LAXATIVE

Composed of Alexandria Senna, Wintergreen, Bicarbonate of Soda and Rochelle Salts, combined with Aromatics,

PLEASANT to Take.
Contains NO OPIATES.
A PALATABLE And EFFECTIVE PREPARATION.

CHARLES M. COLE,
PHARMACIST,
302 Thames Street,
NEAR POST OFFICE.

USE
Celery and Chamomile Bitters.

A true tonic and invigorator unequalled for Dyspepsia, Nervousness, Headache and general debility Pleasant to take.

A Large Bottle for 50c.
SOLD ONLY BY
DOWNING BROS.,
40-44 BROADWAY.

"THE LIVEST STORE IN NEWPORT."

PIANOS FOR THE SUMMER.

Have you ordered your piano yet?

We have another shipment arriving this week, from the factory.

Remember the 'phone 786.

COLUMBIA RECORDS, FOR JULY, ON SALE SATURDAY.

COME IN.

Plummer's Music Store,
Opp. Government Landing.

TRY OUR
BLACK STAR Roof Paint
If your roofs need painting.
HAYMAN & NASON,
Painters and Decorators.
Spring and Stone Sts.
Tel 998

WATER.

Persons desirous of having water introduced into residences or places of business should make application at the office of the Newport Water Works, 5 and 7 Marlborough street. Office hours from 8 a. m. to 5 p. m.

VALSPAR VARNISH
$3.25 per gallon,
1.70 " half gallon,
.85 " quart.
J. T. O'Connell, 89 Long Wharf.

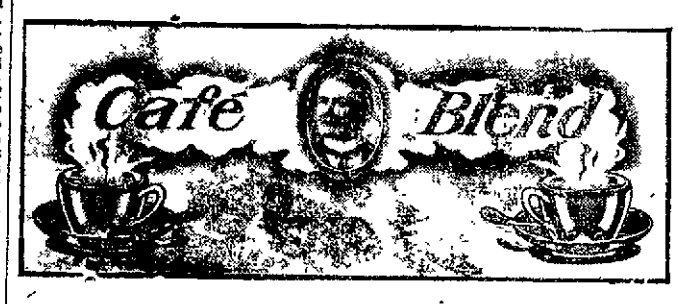

Roasted just a day or so before its sale and steel cut to your individual order it is without doubt the equal of any 35 cent or 40 cent coffee sold. Expert judges who know and appreciate rare delicacy of flavor and aromatic richness will recognize in CAFE BLEND COFFEE a selection of the world's choicest crops.

28c lb.

THE VERY BEST **TEAS 25c lb.**
FORMOSA OOLONG, MIXED, CEYLON and ENGLISH BREAKFAST.

This remarkable price is made possible by importing our Teas direct, a system which cuts out all middlemen—the native merchant, the exporter or commission man, the American Importer and the jobber. By cutting out all these middlemen's profits we get our Teas to the consumer at prices practically 50 per cent lower than those which must be charged by the ordinary retailer.

SIXTY CENT **QUALITY TEAS 25c lb.**

Quality Brand.
BREAKFAST COCOA 16c 1-2 lb. Tin

A rich, flavory, absolutely pure Breakfast Cocoa, superior to advertised brands selling at higher prices.

Another Starting Saturday Special
15 BARS LAUNDRY SOAP 25c

A whole season's supply of excellent laundry soap for a quarter.

Come down town and make your purchases in person and take them home with you and thus reap the advantage of "no delivery" and "cash buying and selling."

It is the greatest money saving system the thrifty housewife ever attempted

Visit tomorrow that live little shop down the entrance hall.

DELHI TEA CO.
195 THAMES ST.

"Meet Me at Barney's"

VICTOR DANCE OUTFIT.

This will appeal to you, as it furnishes just the music desired at a moment's notice.

Barney's Music Store.

Newport Transfer Express Co.
Baggage and Freight.
Main Office, 320 Thames Street.
The only Express Company checking baggage from residence to destination
Consignments of freight solicited.
Information in regard to baggage or freight cheerfully given.
Tel 371 Call Us Up
739 FRANK J HUGHES
1051 General Manager
Branch offices Stable Marsh street

THE NEWPORT JOURNAL
AND WEEKLY NEWS.
Is Especially Adapted for Mailing.

GLAD TO SEE YOU.
Ladies' and Gents' Panama Hats Renovated.
185 Thames St, Over Southwick's.

NOW IS THE TIME
AND THIS IS THE PLACE

To select your Commencement gifts. We have many articles suitable for the occasion at prices to fit all purses.

RINGS, PINS, LAVALIERES, BRACELETS, WATCHES, ETC.—things that will be cherished for a lifetime.

Remember you can rely upon the quality when you buy here.

T. J. BIESEL JEWELER
190 THAMES ST.

THE KREMENTZ
Solderless, 14 Kt Rolled Plate
Cuff Button
Guaranteed in every way. Get a booklet explaining their manufacture.
—A2—
GLAZIER'S, 96 Spring Street.

THE NEWPORT JOURNAL
AND WEEKLY NEWS.

THERE'S A HINT
Of coming summer in the dainty, blossomed trimmed hats that are included in our up-to-date stock of

NEW MILLINERY.
The favored shapes and distinctive trimmings show such varied styles that you will find many of the very smartest that are becoming to you.

AARON,
Bon Ton Millinery,
33 THAMES ST.
Phone 627.

The Girl Of The Period.

Is credited with knowing a "thing or two," one of which particularly is that Koschny's ice cream is not only the most delicious, but has that delightful, dainty flavor which only pure, ripe fruit flavors can give, and that rich real creamy taste which can only be given by the best of cream.

S. KOSCHNY,
Manufacturing Confectioner.
232 Thames St.
Branch, 16 Broadway.

The World's Best Sanitary FLOOR
PETROSILO.

When you build have your architect specify Petrosilo, adapted for bathroom, kitchen, store, schools, garages, etc., or wherever a noiseless and perfectly sanitary floor is desired. Applied directly on wood, iron or concrete Estimates and samples furnished.

JAMES M. MEIKLE,
44 MORTON AVENUE
Tel 1112.

Think Ahead 10—20 Years

Assuming that your teeth are in good condition now, will they be a few years hence?

The answer very largely depends upon whether you reckon with a hidden but none-the less-real force called "Acid-Mouth." To ignore the presence of "Acid-Mouth" is to commit "tooth suicide."

Pebeco Tooth Paste

offers you valuable help in keeping your teeth *sound*, because it overcomes "Acid-Mouth." That is by keeping the enamel *whole*. So long as the enamel is whole, the teeth remain sound. By counteracting the "tearing-down" tactics of mouth acids upon tooth enamel, Pebeco takes the *biggest* step in tooth saving Are you "thinking ahead"?

Ten-Day Trial Tube and Acid Test Papers to Test Your Mouth for Acid—Sent Free

LEHN & FINK
120 William Street New York

WHAT?
Bothered with poor gas light? Why, go to Wm Koschny's 100 John street, and see his inverted Gas Lights with by-pass for $1.25 A corker, cheap only in price Plumbing, gas, hot water, steam
WILLIAM KOSCHNY,
Plumber and Fitter.
Jobbing promptly attended to. Estimates cheerfully given.
100 John street, Newport, R. I
Telephones Residence, 961. Shop 1006.

THE HEART OF THE VATICAN.

Splendid Courts Form Incomparable Setting for Princes of the Church.

Pope Pius a Frail White Figure in a Framework of Purple and Scarlet and Gold.

Of all the palaces of Europe—and I think I have seen in almost every one—for majesty, splendor of surroundings and dignity of ceremonial none can compare with the Vatican, the palace of the popes. The magnificent apartmnts and courts, the vast staircases and noble loggias, in which the two greatest artistic geniuses of the world, Michelangelo and Raphael, find their highest expression, form an incomparable setting for the imperial purple and lordly scarlet of the princes of the church, amid which the spotless white cassock of the sovereign pontiff strikes the note of simplicity vividly, presenting to the imagination the immeasurable distance separating the Pope from his entourage.

The bronze gates, the main entrance to the Vatican, open on to an immensely lofty corridor of marble, mounting in a gentle slope to the famous royal staircase which leads to the Sistine Chapel. In the corridor, where in neat racks halberds are ranged incongruously enough side by side with modern rifles, Swiss Guards in their quaint dress of black and yellow and red and blue stand lounging in the bright sunlight streaming in from the Piazza of St. Peter's. From the right-hand side of the corridor the Scala Pia, the vast staircase which bears the name of Pius IX, at whose instance it was constructed, ascends to the great Court of San Damaso, on which the private apartments of the Pope are situated. What a staircase, the Scala Pia! A dream stairway, so towering, so high, so glittering with the Roman sunshine casting jewels on its shining white pavement through the stained glass windows.

In the Court of San Damosa one is in the heart of the Vatican. The renowned Loggias of Bramante, originally great open-air balconies, but now fronted with glass flaming in the sun, run round three sides of the spacious courtyard. All is very still with the silence of centuries; there is only the sound of running water from the fountain which Innocent X erected to St. Damasus and the occasional top of the sentry's halberd striking the cobbles. Another vast staircase, with broad, shallow steps of white marble, leads one higher and higher in this marvelous palace of a thousand rooms, which, seen from the hoary Piazza of St. Peter's, looks like an enchanted castle suspended in the air.

The staircase gives on to a wide and lofty court sheathed in colored marble, the Clementine Hall. Here a knot of Swiss Guards make a bright splash of color against the shining white pavement. Ushers, grown gray in the service of the Vatican, hurry forward to relieve the visitor of hat and coat. These ushers, discreet, obliging retainers, are the Pope's chair bearers, the Sediarii, who carry the throne when the pontiff goes in state to St. Peter's. They wear a wonderful dress of claret-colored flowered velvet, a long coat reaching almost to the knees, with tabs hanging from the shoulders, velvet knee breeches with knots of ribbons at the knee, claret-colored stockings and buckle shoes.

The usher leads the way through a splendidly proportioned room, colored marble walls, green carpet, vast windows into a second antechamber, with rich hangings of scarlet silk and wonderful frescoes, which suggest the hand of Michelangelo running round the wall. The furniture is gilt and enormous. Here and there are religious objects, solid silver statues and the like, presented by pilgrims to Leo XIII.

A few people are already waiting in the antechamber, the men in evening dress, or such variations of it as their fancy suggests (there is a burly Italian of the prosperous butcher type in a frock coat with a white tie), the women in black with mantillas over their heads. I have had to wear evening clothes in the daytime on different occasions in various countries, but I never felt less ill at ease in the circumstances than at the Vatican, so overwhelmingly impressive is the prevailing atmosphere.

The windows of the antechamber, hung with a kind of white gauze curtains which bring out the colors of the room extremely well, command a wonderful view of Rome lying in the brilliant sunlight far beneath. The further door of the apartment reveals a long vista of rooms, opening one out of the other to the antechamber immediately abutting on the Pope's apartment, where a brilliantly clad group of persons is in constant movement. There are two members of the Guard of Nobles on duty—tall, splendid-looking men in blue uniforms, with very long swords and helmets with lofty crests; a coupe of prelates in violet cassocks, a private chamberlain in gold-braided diplomatic uniform with a cocked hat under his arm.

Presently there was a stir. An usher walking backward appears, and a cardinal, his scarlet train rustling stiffly behind him, glides through the rooms. As he passes out into the Clementine Hall there is a distant rattle as the Swiss Guard lines up at the salute.

The bells of Rome were sounding the "Angelus" when we were summoned to the audience of the Pope. In the ante-chamber, where the noble guards and chamberlains were standing, the suite of rooms turns off at right angles to the right. There is a small throneroom, a couple of salons hung in red, where I particulaly noticed some beautiful old clocks, and then I found myself in a small apartment opening on to a long, marble gallery ornamented with busts of the Popes, which is, I believe, the Pope's private library.

Suddenly Pius X appeared in the doorway, clad all in white in a cassock of white serge with a short cape broad cuffs of white water-silk and a little white skull cap. Round his neck was a gold chain supporting the pectoral cross, and on his right hand was a large and antique ring. It was an apparition of white. The Pope's face and hands are pale, with the dead-white of paper, and the hair protruding from beneath his small white cap is white as ashes, not silvery. He walks slowly, with little steps, and his gait is the gait of a little child. But his manner is not the manner of an old man. It is the manner of one in frail health. When he pronounced the papal benediction and afterward made a little speech of encouragement to a couple of women teachers in charge of some orphans, his voice, though low, was firm and resonant.

As he turned to give the blessing the sunshine pouring in through the high window threw his face in shadow so as to hide from me the color of his eyes, but not the expression of great gentleness, which rests on his pale, frail face like moonlight on the mountains. The benediction spoken, the teachers sent into the seventh heaven of religious fervor by the gracious words he had found for them and their work, Pius X tuned once more and with his gentle gait slowly disappeared down the adjacent gallery, a frail white figure in a framework of purple and scarlet and gold.

PEACEFUL PENZANCE.

Picturesque Little Town to Celebrate Three Hundred Years of Existence.

[Pall Mall Gazette.]

The picturesque little town of Penzance, which looks out on the blue waters of Mounts bay, is about to celebrate the three hundredth anniversary of its incorporation as a borough. It is the western-most town in England, being 10 miles from the Land's End.

The metropolis of West Cornwall has itself no claim to antiquity, and it does not figure in the leading annals of the country. Here the Spanlords made their only hostile landing in England, when they sacked the town and some adjacent villages. In 1646 it paid dearly for its support of the Royalist cause, the Roundheads under Fairfax laying the place waste. Algerian and other piratical hordes at one time greatly harassed these parts, a fact made widely known some years ago by Gilbert and Sullivan's popular opera.

Doubtless the greatest treasure among the archives of the borough is the charter dated May 9, 1614. This ponderous document, made of stout skins, is in Latin in black letter, some portions of it being ornately flourished. A portrait of His Majesty is enclosed in the initial letter, and the Great Seal of England is attached by a silken cord.

Herein are defined the limits of the borough, and authority is given for the use of a common seal. This seal represents the head of St. John the Baptist on a charger, and is said to have been suggested in a punning spirit by the Heralds' College, as the name Penzance (Pen-sans) means in the old Cornish language holy head (or, rather, headland), from an ancient chapel which formerly stood there, while the parish church once belonged to the Knights of St. John. What could be more appropriate for its insignia, they argued, than the much-talked-of head of St. John the Baptist? There is a tradition that King James himself proposed these arms.

At first, and until the municipal act of 1835, the corporation comprised the mayor, who, it was directed, was to be "one of the more choice and discreet inhabitants;" eight aldermen, also "discreet men," and 12 assistants who are somewhat perfunctorily indicated as the "other men." These assistants, of course, have since evolved into councilors.

Londoners in increasing numbers are being tempted to visit this romantic peninsula, among whose health and pleasure resorts Penzance stands easily first. St. Michael's Mount, which accentuates the beauty of the fine bay named after it, is a unique feature in the lovely surrounding scenery. The far-famed Land's End and antiquities of the primeval period, outnumbering those to be found elsewhere in the kingdom, are other attractions of the district.

The ancient Cornish tongue died out in adjoining villages, but numerous interesting traditions and much delightful folklore survive, and the native dialect is heard at its best. Everywhere there is the music of waves on golden sands, the thunder of the sea on iron crags. The pervading presence of the sea and the rugged coastline are half the charm of Cornwall.

The other half of this spell, which proves so irresistible, is compounded of those plentiful memorials of a dim past, the quaint lingering customs and beliefs, and the dulcet dialect of the people. Nowhere does the glamour of Cornwall appeal to us more strongly than in the district of which Penzance is the centre.

VILLA'S GENIUS FOR WAR.

Great Mexican Leader Always in Fiercest of the Fighting.

[Metropolitan.]

In the field Villa has had to invent an entirely original method of warfare, because he never had a chance to learn anything of accepted military strategy, and in that he is without the possibility of any doubt the greatest leader Mexico has ever had. His method of fighting is astonishingly like Napoleon's. Secrecy, quickness of movement, the adaptation of his plans to the character of the country and of his soldiers—the value of intimate relations with the rank and file, and of building up a tradition among the enemy that his army is invincible and that he himself bears a charmed life—these are his characteristics. He knew nothing of accepted European standards of strategy or of discipline. One of the troubles of the Mexican federal army is that its officers are thoroughly saturated with conventional military theories. The Mexican soldier is still mentally at the end of the eighteenth century. He is above all a loose, individual guerrilla fighter. Red tape simply paralyzes the machine.

When Villa's army goes into battle it is not hampered by salutes, or rigid respect for officers, or trigonometrical calculations of the trajectories of projectiles, or theories of the percentage of hits in a thousand rounds of rifle fire, or the function of cavalry, infantry and artillery in any particular position, or rigid obedience to the secret knowledge of its superiors. It reminds one of the ragged republican army that Napoleon led into Italy. It is probable that Villa doesn't know much about these things himself. But he does know that guerrilla fighters cannot be driven blindly in platoons around the field in perfect step, that men fighting individually and of their own free will are braver than long volleying rows in the trenches, lashed to it by officers with the flat of their swords. And where the fighting is fiercest—when a ragged mob of fierce brown men with hand bombs and rifles rush the bullet-swept streets of an ambushed town—Villa is among them like any common soldier.

IMMIGRANT HEROES.

Mary Antin's Impression of Idealism Among Tenement Dwellers.

[Mary Antin, in American Magazine.]

I have read in the history books that when Lincoln issued his call for volunteers they came from mills and factories and little shops as promptly as from counting rooms and college halls. Fathers of large families that looked to them for bread kissed their babies and marched off to the war, taking an elder son or two. Were they all aristocrats whose names are preserved on 4,000 gravestones at Gettysburg? And who were they who went barefoot in the snow and starved with Washington in Valley Forge? The common people, most of them, the toilers for daily bread, they who give all when they give aught, because they have not enough to divide.

They but mark themselves as calumniators of the poor who protest that times and men have changed since Washington's and Lincoln's day; who think that the breed of heroes has died out with the passing of the Yankee farmer and the provincial townsman of the earlier periods. Shall not the testimony of a daughter of the slums be heard when the poor are being judged? I was reared in a tenement district of a New England metropolis, were the poor of many nations contended with one another for a scant living; and the only reason I am no longer of the slums is because a hundred heroes and heroines among my neighbors fought for my release. Not only the members of my family, but mere acquaintances, put their little all at my disposal. Merely that a dreamer among them might come to the fulfillment of her dream, they fed and sheltered and nursed me and cheered me on, again and again facing the wolves of want for my sake, giving me the whole cloak if the half did not suffice to save the spark of life in my puny body.

If my knowledge of the slums counts for anything, it counts for a positive assurance that the personal devotion which is daily manifested in the life of the tenements in repeated acts of self-denial, from the sharing of a delicacy with a sick neighbor to the education of a gifted child by the year-long sacrifices of the entire family, is a spark from the smoldering embers of idealism that lie buried in the ashes of sordid existence, and await but the fanning of a great purpose to leap into a flame of devotion.

"THE LIVEST STORE IN NEWPORT."

PIANOS FOR THE SUMMER.

Have you ordered your piano yet?

We have another shipment arriving this week, from the factory.

Remember the 'phone 786.

COLUMBIA RECORDS, FOR JULY, ON SALE SATURDAY.

COME IN.

Plummer's Music Store, Opp. Government Landing.

TRY OUR BLACK STAR Roof Paint

If your roofs need painting.

HAYMAN & NASON, Painters and Decorators. Spring and Stone Sts.

Tel. 598.

WATER.

Persons desirous of having water introduced into residences or places of business should make application at the office of the Newport Water Works, 5 and 7 Marlborough street. Office hours from 8 a. m. to 5 p. m.

DRUGGISTS.

Lactone Buttermilk

A pure, uncontaminated SOUR MILK, prepared according to the process of Metchnikoff of the Pasteur Institute—fresh milk treated with pure cultures of the Lactic Acid Bacilli.

From the nature of the process, it is much more HEALTHFUL than the ordinary buttermilk of the farm.

A refreshing beverage and a most nutritious article of diet.

Recommended by the leading physicians of the city.

10c and 15c per bottle.

Free daily delivery to any part of the city.

TRY IT at our fountain 5 cents.

The F. L. Powell Pharmacy

PHONE 103, 270 THAMES ST.

IT PAYS TO TRADE AT POWELL'S

BABY LAXATIVE

Composed of Alexandria Senna, Wintergreen, Bicarbonate of Soda and Rochelle Salts, combined with Aromatics,

PLEASANT to Take, Contains NO OPIATES.

A PALATABLE And EFFECTIVE PREPARATION.

CHARLES M. COLE, PHARMACIST, 302 Thames Street, NEAR POST OFFICE.

USE Celery and Chamomile Bitters.

A true tonic and invigorator unequalled for Dyspepsia, Nervousness, Headache and general debility. Pleasant to take.

A Large Bottle for 50c.

SOLD ONLY BY DOWNING BROS., 42-44 BROADWAY.

FURNISHING GOODS.

Hair Line Suitings in Black, Blue, Gray and Green, the latest. OTTO, Gentlemen's Tailor, 244 Thames Street.

PINTO BROS., Ladies' and Gents' Tailors and Furriers. Ladies' Suits from $25.00 up. Tel. 9936. 115 SPRING ST.

PERFECTION RED CEDAR SHINGLES.

Just received

A. & H. G. HAMMETT CO.

Lumber, Hardware, Brick, Lime, Cement, Sewer Pipe. 319-321 Thames Street.

Don't Take It Easy

THERE are lots of merchants who are prone to take things easy when they should be up and doing. It is not because they are lazy or because they shirk meeting an issue, but rather by reason of being uncertain just how to make a beginning.

This uncertainty is making many a merchant overlook the trade possibilities which the parcel post now enables him to develop. He hesitates, because he doesn't know how, about taking advantage of the low cost of delivering goods within his zone, which enables him to compete with even the largest mail order houses not in his immediate vicinity. He fails to realize that his field for trade is vastly broadened and that he can ship and deliver goods far more quickly to consumers within his district than any one else.

To take advantage of these features of the parcel post he must plan out an effective advertising campaign (it will pay him now where it wouldn't in times past) and organize an efficient shipping and correspondence department. The results will not be long in coming.

GET OUT AND HUSTLE!

VALSPAR VARNISH

$3.25 per gallon,
1.70 " half gallon,
.85 " quart.

J. T. O'Connell, 89 Long Wharf.

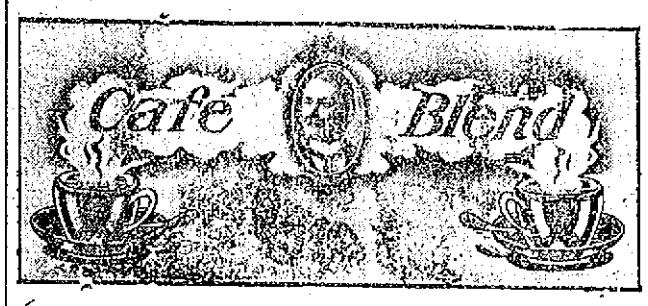

Roasted just a day or so before its sale and steel cut to your individual order it is without doubt the equal of any 35 cent or 40 cent coffee sold. Expert judges who know and appreciate rare delicacy of flavor and aromatic richness will recognize in CAFE BLEND COFFEE a selection of the world's choicest crops.

28c lb.

THE VERY BEST TEAS 25c lb.

FORMOSA OOLONG, MIXED, CEYLON and ENGLISH BREAKFAST.

This remarkable price is made possible by importing our Teas direct, a system which cuts out all middlemen—the native merchant, the exporter or commission man, the American Importer and the jobber. By cutting out all these middlemen's profits we get our Teas to the consumer at prices practically 50 per cent lower than those which must be charged by the ordinary retailer.

SIXTY CENT QUALITY TEAS 25c lb.

Quality Brand.

BREAKFAST COCOA 16c 1-2 lb. Tin

A rich, flavory, absolutely pure Breakfast Cocoa, superior to advertised brands selling at higher prices.

Another Startling Saturday Special

15 BARS LAUNDRY SOAP 25c

A whole season's supply of excellent laundry soap for a quarter.

Come down town and make your purchases in person and take them home with you and thus reap the advantage of "no delivery" and "cash buying and selling."

It is the greatest money saving system the thrifty housewife ever attempted.

Visit tomorrow that live little shop down the entrance hall.

DELHI TEA CO. 195 THAMES ST.

"Meet Me at Barney's"

VICTOR DANCE OUTFIT.

This will appeal to you, as it furnishes just the music desired at a moment's notice.

Barney's Music Store.

Newport Transfer Express Co.

Baggage and Freight.

Main Office, 320 Thames Street.

The only Express Company checking baggage from residence to destination. Consignments of freight solicited. Information in regard to baggage or freight cheerfully given.

Tel. 371 Call Us Up
739 FRANK J. HUGHES
1051 General Manager
Branch offices, Stable, Marsh street

THE NEWPORT JOURNAL AND WEEKLY NEWS. Is Especially Adapted for Mailing.

GLAD TO SEE YOU.
Ladies' and Gents' Panama Hats Renovated.
185 Thames St., Over Southwick's.

NOW IS THE TIME AND THIS IS THE PLACE

To select your Commencement gifts. We have many articles suitable for the occasion at prices to fit all purses.

RINGS, PINS, LAVALIERES, BRACELETS, WATCHES, ETC.—things that will be cherished for a lifetime.

Remember you can rely upon the quality when you buy here.

T. J. BIESEL JEWELER 190 THAMES ST.

THE KREMENTZ Solderless, 14 Kt Rolled Plate Cuff Button

Guaranteed in every way. Get a booklet explaining their manufacture,

—AT—

GLAZIER'S, 96 Spring Street.

THE NEWPORT JOURNAL AND WEEKLY NEWS.

THERE'S A HINT

Of coming summer in the dainty, blossomed trimmed hats that are included in our up-to-date stock of

NEW MILLINERY.

The favored shapes and distinctive trimmings show such varied styles that you will find many of the very smartest that are becoming to you.

AARON, Bon Ton Millinery, 33 THAMES ST. Phone 627.

The Girl Of The Period.

Is credited with knowing a "thing or two," one of which particularly is that Koschny's ice cream is not only the most delicious, but has that delightful, dainty flavor which only pure, ripe fruit flavors can give, and that rich, real creamy taste which can only be given by the best of cream.

S. KOSCHNY, Manufacturing Confectioner, 232 Thames St. Branch, 16 Broadway.

The World's Best Sanitary FLOOR PETROSILO.

When you build have your architect specify Petrosilo, adapted for bathroom, kitchen, store, schools, garages, etc., or wherever a noiseless and perfectly sanitary floor is desired. Applied directly on wood, iron or concrete. Estimates and samples furnished.

JAMES M. MEIKLE, 44 MORTON AVENUE. Tel. 1112.

Think Ahead 10—20 Years

Assuming that your teeth are in good condition now, will they be a few years hence?

The answer very largely depends upon whether you reckon with a hidden but none-the-less-real force called "Acid-Mouth." To ignore the presence of "Acid-Mouth" is to commit "tooth-suicide."

Pebeco Tooth Paste

offers you valuable help in keeping your teeth *sound*, because it overcomes "Acid-Mouth." That is, by keeping the enamel *whole*. So long as the enamel is whole, the teeth remain sound. By counteracting the "tearing-down" tactics of mouth acids upon tooth enamel, Pebeco takes the *biggest* step in tooth saving. Are you "thinking ahead"?

Ten-Day Trial Tube and Acid Test Papers to Test Your Mouth for Acid—Sent Free

LEHN & FINK, 120 William Street, New York

WHAT!

Bothered with poor gas light? Why, go to Wm. Koschny's 100 John street, and see his inverted Gas Lights with by-pass for $1.25. A corker; cheap only in price. Plumbing, gas, hot water, steam.

WILLIAM KOSCHNY, Plumber and Fitter. Jobbing promptly attended to. Estimates cheerfully given. 100 John street, Newport, R. I. Telephones Residence, 961. Shop 3903.

MEDIATION NOW ON BRINK OF FAILURE.

[Continued from First Page.]

would seem to make it advisable to continue the conference.

The American delegates still have some names to submit for provisional president, but there is little likelihood that any of these will be considered seriously by the Huerta delegates. The mediators, as a last resort, will submit a list of five names. There is a faint hope that one of these will be acceptable, but the mediators do not profess optimism.

Aside from the inability to select a man for provisional president, a controversy has developed between the American and Huerta delegates as to how the elections for permanent president, to be conducted by the provisional government, should be supervised.

Likewise, the American delegates insisting on a Constitutionalist for president, have argued that the Constitutionalist party not only dominates the country from a military point of view but is numerically in the majority. Elito Rabasa, head of the Mexican delegation, emphatically denied today that the Constitutionalists control the greater population, says millions of people have been passive and have not indicated in any way that they favored the revolution. He argued also the impracticability of a bi-partisan election board, such as has been proposed by the American delegates on the ground that the rebels and factions fighting them are not political parties but opposing military forces. He said there are many in the section controlled by the Huerta government who stand for the same reforms asked by many of the Constitutionalists, and there has been no sharp division along political lines

The Mexican delegates were in conference early today, discussing whether they should issue another statement in answer to the American delegates' utterances of last night. The most striking thing about the document issued by Justice Lamar, with the consent and approval of President Wilson and Secretary Bryan, is its unflinching argument for Constitutionalist control of the government. This was on the ground that military success by the rebels soon will give them that power, and it is the duty of the Huerta party to co-operate with the American government in avoiding further bloodshed in arranging the transfer of government at once.

The United States will insist to the last for a man of Constitutionalist principles for provisional president, a progressive as opposed to a reactionary. This the Huerta delegates already have flatly rejected without even consulting their government. The American delegates reluctantly made public their views, being averse to airing the controversy in the press, but the initiative having been taken by the Huerta delegates, they felt compelled to present their side of the case.

"The American representatives utterly repudiate any suggestions that the American President has any intention of destroying the electoral liberty of Mexico" was the reply made to the suggestion of Mr. Rabas, that putting the Constitutionalists in control of the government is "tantamount to abetting and even exacting fraud at the elections" To the proposal of the Huerta delegates that a "neutral" be chosen the American memorandum sets forth that to reach an agreement with the Huerta delegates alone, without securing the approval of the Constitutionalists, would be at best "a paper agreement" and "would not stop the progress of the victorious army nor bring that speedy peace which the American government so sincerely desires."

IN CAMPAIGN AGAINST CAPITAL.

Villa to Leave Torreon for the Front Above Zacatecas.

EL PASO, Texas, June 19.—General Villa will leave Torreon today for the front above Zacatecas. Thus will begin the peculiar arrangement between him and General Carranza, which will allow Villa full command of the zone in which he dominates, and of any further territory which he can take to the south. No announcement has been made concerning the statues of General Natera, appointed by Carranza as head of the central zone.

The general plan of the campaign for the capture of Mexico City now is along the lines drawn up before Carranza to put Natera in command of the new zone. Villa's zone roughly will include Chihuahua and western Coahuila, which his troops already have taken, and any territory directly south which he can capture.

General Pablo Gonzales, commander of the eastern division, will proceed south, as best he may, along the east coast, investing points to the south of Tampico. General Alvaro Obregon, in the west, will move along the Pacific seaboard. His troops now are investing Mazatlan.

By reason of the geographical separation of these divisions it is expected that the three leaders will not interfere with one another. Carranza will remain at Saltillo for the present, directing Obregon and Gonzales, but it is said on authority that Villa, as commander of the north and central, will work out laws for his own campaigns, buy his own supplies, and supervise the civil offices along his route. He has a large supply of ammunition, which was amplified by the receipt at Torreon of the entire cargo of steamer Ain healliwahw taashrdin of steamer Antilla, which was discharged recently at Tampico.

A HOUSE WARMING.

Walter Lowrie Club Entertains Friends in Improved Chapel.

The Walter Lowrie Club had its house warming in the improved chapel Thursday evening, a large gathering filling the place. Messrs. Ara Hildreth and Henry W. Clarke were among the club's old friends present. The Clarke Orchestra played, Earl Patrick gave a chimes solo, Miss Helen Reynolds, Rev. Richard Arnold Greene and Messrs. Alexander Thompson, Edgar Staats and E. O. M. King sang solos; there was a duet by Messrs Greene and Staats, a trio by Messrs. King, Greene and Staats, and piano solos by Miss Watson. Mr. Harold Johnson was the accompanist. Secretary E. O. Andrews told stories which were a hit, and Mr. Charles H Clarke gave an original poem on his Civil War experiences. Rev. Mr. Greene extended words of welcome. Cake and fruit punch were served and many inspected the improvements.

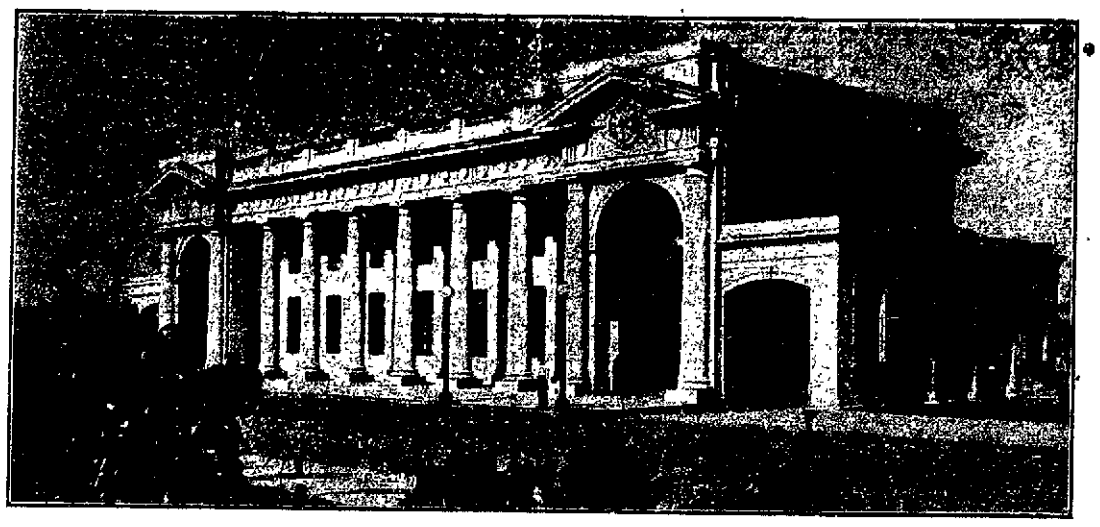

PASSENGER TERMINAL AT PANA MA.

THE ROGERS ANNIVERSARY.

[Continued from Twelfth Page.]

Brennan, Frederic Chester Caswell, Paul Revere Champlin, Alfred Augustus Clark, Walter Bacheller Clarke, Ivan Stoddard Coggeshall, Kathryn Langen Connolly, Louisa Laura Cook, Gwendolyn Cooper, Annie Louise Cotureil, Dorinda MacKenzie Dawley, Clara Fay Donovan, Marguerite Adelaide Donovan, Alice Loretta Dunn, Catherine Elizabeth Egan, Margaret Caroline Ericson, Gwendolyn Perry Ferrin, Zina Valentine Fletcher, Agnes Hamilton Fraser, Sarah Galbraith, Robert Huey Haire, Marion Priscilla Hall, Jennie Rose Hershman, Louis Hazard Hobbs, Genevieve Katherine Jemail.

Carl Harry Kalquist, Peter King, Jr., Frances Thornton Lawton, Heyward Francis Lawton, Frederick Morton Lee, William Andrew Leys, Alister Ivan MacIver, Gladys MacLellan, Furber Ingram Marshall, Katherine Mary Martin, Florence Joseph Mayer, Grace Elizabeth McCarthy, Alice Regina Murphy, Carol Parmenter, James Congdon Powell, Laura Louise Radford, John Henry Reavey, William Norman Sayer, George Clemison Scott, Benjamin Howland Sherman, Dorothy Vivian Sherman, Mary Genevieve Silvia, Magnus Albert Soderman, Ruth Sproul, William Borden Stevens, Aniceta Agarna Sullivan, Elizabeth Way Swinburne, Augustin Charles Titus, Lillian Mae Viall, Henry Stevens Wheeler, Marion Swinburne Williams, Janet Agnes Williamson.

Previous to the awarding of the diplomas Mr. Furber Marshall, president of the class of 1914, presented books to the school. These were acknowledged by Head Master Thompson, who gave a brief address to the graduates.

The exercises were concluded with "With Songs and Gardands," Heartz, by the glee club, and the benediction pronounced by Rev. Dr. Porter. "Fair Rogers," and "When we are in the Game" were then sung. Mr. Hendy accompanist and composer.

"THREE TWINS" NEXT.

Musical Comedy Has Many Witty Sayings and Lively Songs.

There are but a few more opportunities to see the Malley-Denison Company in the farce, "Stop Thief" A large number of Newporters have been to the Opera House this week and with rare exceptions every one has laughed and laughed again, at the amusing situations which follow each other in rapid succession, and enjoyed the excellent acting of the members of the company. Every member is well cast and does his or her part to make the performance one of the strongest presented here during the company's season. There have been plays in which one or another has had a more important part, but probably none where all are so well adapted to the varous characters.

The musical comedy, "Three Twins" which the company will present next week, made a remarkable run in New York two years ago, and has since been the talk of the country. With witty savings and lively songs, the pieces are bound to be a record-breaker.

OBJECTION TO GAMES.

Ground at the Basin Being Made a Level Surface for Play.

Men are clearing the ground at the Basin, to make a level surface for play. It will make quite a difference in appearance, and possibly some grass can be grown on the new level. There seems to be some argument over the playing of games by the City League on this ground. It is claimed that all the railroad will allow to play there is boys not over 15 years, and if the City League is allowed to play it will be contrary to the grant made for the grounds. The railroad has stopped ball games by grown players on this ground once before, and will undoubtedly step it again if attempted, for reasons obvious to all. The little fellows do not hit the ball hard enough to make it appear dangerous

FLORENCE ABBOTT DEAD.

A Fellow Workman With William Ebbitt, Lately Deceased.

Mr. Florence Abbott died at his home on Connection street Thursday evening, after a brief illness, having suffered a stroke of paralysis last week. He was one of the old-time residents of Newport, for many years a member of St. Mary's parish, and since the division belonging to St. Augustin's. For a number of years he was employed by the late Captain Joseph P Cotton, and later in the highway department, during that time being a fellow-workman with Mr. William Ebbitt, whose funeral occurred Thursday, a singular incident being the death of the two within a few days.

Mr. Abbott was known to a large number of people and esteemed by all who knew him. He is survived by three sons—Timothy, Florence and Patrick Abbott—and one daughter, Miss Mary Abbott, the two last-named having made their home with their father, and nine grandchildren. His wife died seven years ago.

JAMESTOWN.

Graduation Exercises at Grammar School, Class Being Small.

[Regular correspondence of the News.]

Graduation exercises were held this morning at the grammar school, before a good-sized gathering of parents and friends of the pupils. The class was the smallest for a number of years, there being only three—Elsie Arnold, Gertrude Arnold and Dorothy Boone Rev. C. D. Burrows with brief and appropriate remarks presented the diplomas and Admiral Taussig gave an interesting address to the class.

With the opening of the schools in the fall two of the teachers who have had much to do in placing the schools on their present basis will be missed, as both Miss Miller and Miss Heal have presented their resignations.

Mr. and Mrs. Charles McCloud of Philadelphia arrived Thursday, by automobile, at their cottage on Friendship street, for the season.

Mr. J. P. Wetherill of Philadelphia is visiting his mother at her cottage on the south shore.

Admiral T. O. Selfridge (retired), has joined Mrs. Selfridge at their cottage on the Dumplings.

The fishermen who have traps along the shore of the island are making good catches of weakfish.

Mr. H. D. Spears of New York has arrived at the Peckham cottage on Walcot tavenue for the season.

Lieutenant Governor Burchard will address an open meeting of the Jamestown Historical Society Saturday afternoon.

Dr. Harrison and family of Augusta, Ga., arrived Thursday at the Cory cottage on Union street, for the summer.

Miss Louise Miller left today to visit relatives in Maine.

HIDES IN THE CLOUDS.

Former Japanese Army Aviator Escapes a Deputy Constable.

LOS ANGELES, June 19.—T. Kashiara, said to have been formerly an aviator in the Japanese army, hid in the clouds when Deputy Constable Myers tried to attach his biplane yesterday for a $125 lien, according to Myers. With the aid of a field glass, Myers finally located a rapidly vanishing speck in the heavens, which he decided must be Kashiara and his biplane. After waiting several hours he gave up to try again today.

TOUR OF DUTY OVER.

New Hampshire National Guards Viewed by the Governor.

CONCORD, N. H., June 19.—The annual tour of duty of the New Hampshire National Guard ended on the state camp grounds in this city today, when the troops were reviewed by their commander-in-chief, Governor Samuel D. Felker. The week has been spent in mimic war manoeuvres in the Merrimac valley between this city and Manchester.

PULLED OFF THE ROCKS.

The Buelow, Ashore at Blacknor Bay, Re-Floated.

WEYMOUTH, England, June 19.—Futile efforts were made by tugs today to re-float steamship Buelow of the North German Lloyd's China line, which went ashore yesterday in Blacknor bay while on a voyage from Yokohama to Hamburg. She stuck fast on the rocks. All her passengers and baggage were taken ashore last night.

Later in the day the Buelow was pulled off the rocks by the tugs.

PLOWING WITH DOGS.

[Engineering and Mining Journal.]

One of our correspondents while waiting for a steamer at Eagle on the Yukon was attracted by loud howlings in several different keys, accompanied by a string of fluent oaths and curses. On investigating the source of the uproar he discovered an indignant prospector-farmer attempting to plough a small field with a team of five big, shaggy "huskies" It was July 5, and the temperature was 85 degrees in the shade. The poor dogs with swollen tongues hanging from their mouths were stragglingly gamey in the hot sun, but were moving the plough only by small, irregular jerks. Every few minutes they would throw themselves exhausted on the ground, and then their excited master would assail them with whip, boots and verbal pyrotechnics simultaneously. Altogether, it was picturesque, but ineffective ploughing. Unluckily, there was no local society for the prevention of cruelty to animals.

STEAMERS REPORTED.

CAPE RACE, Newfoundland, June 19.—Uranium, from Rotterdam for Halifax and New York, 207 miles northeast at 11:20 p. m., June 18.

CAPE RACE, Newfoundland, June 19.—Tourraine, from Havre for Montreal, 200 miles east at 4 a. m.

WHY IT'S 6-5-4

It's applied like paint on Gas Stoves and Pipe. Shines itself. Won't wash off. Eats up Rust. Makes old Screen New. Produces Ebony Finish on Iron and Wood.

ORDER BEACH GATES REMOVED.

[Continued from Twelfth Page.]

and Mr. Kelly said he hoped he would not be on that committee.

Then the mayor came into the argument. He said it seemed to be a matter of slight to the board which was causing action, not the broader principle of what is best for the city as a whole.

The motion was put and there seemed to be but one negative vote. The mayor demanded a roll-call and the vote stood ayes (to remove the gates), Aldermen Hanley, Kirby, Hughes and Kelly, 4; nays (to allow the gates to stay) Alderman Leddy, not voting (name not called) Mayor Boyle.

Mr. Kirby moved that a committee of two be appointed to see that this vote is carried out. The mayor asked if it was to see what action was taken and report to the board. Mr. Kirby said no, to have the gates removed if the order is not complied with. Mayor Boyle questioned the power of the board to take such action.

The city solicitor was called in and asked what new questions had arisen. He was told the question was on the power of the board forcibly to remove these gates in case the order to have them removed is not complied with. The city solicitor said in his opinion the proper course would be either an information from the office of the attorney general or a writ of trespass and ejectment, to be sworn out by the mayor, in behalf of the city. He did not believe in making a misstep. He said if an owner of a house has a tenant who is objectionable or is making a nuisance he has not the right forcibly to eject him. The law provides a means of getting rid of him and the law must be followed to do the work right. So in this case he advocated following the legal lines. There is a question of title, which must be passed upon by the court. There is a big difference between this case and the obstruction of a highway. In the latter case the street commissioner is authorized and directed by law to clear the obstruction.

Alderman Kelly did not agree with the city solicitor that the city should take legal action. He believed in acting so that the Beach Association if it did not agree would go to law. The city should not begin legal proceedings, but leave that to the Beach Association. The mayor said the board should take its law from the city solicitor. Mr. Kelly said every one had a right to his own opinion. The mayor saw no occasion for putting the city in trouble against the advice of the city solicitor. Mr. Kirby said he believed the aldermen had the right to remove an obstruction on the board walk. This had nothing to do with his regard for the opinion of the city solicitor.

There was also the question of time, and the city solicitor said if a writ of trespass, such as was suggested, were issued tomorrow it would be returnable June 26, and the Beach Association could have action delayed to July 3 Then it would go over to the October session of the superior court as the Association would probably desire a jury trial. If the verdict did not suit they could appeal to the supreme court, and decision in the case could be expected next spring. He was asked about the gates in the meantime and said that in the interim the gates would be as the Beach Association desired them

This matter of time did not suit; the board desired action before next spring, but no one would second any motion. Mr. Kirby moved to have a committee of two appointed, with power to move the gates if the Beach Association does not. Mr. Leddy moved to refer to the city solicitor, to take such legal action as seems best. Mr. Hanley moved to direct the city sergeant to remove the gates. These all fell flat, because no one would second either motion. The mayor said to Mr. Kelly that Mr. Kirby's motion was the logical one and asked why he did not second it. Mr. Kelly said because he had other ideas.

The mayor contended that the orders of the board are not of legal effect in this case. The board could grant or refuse to grant the right to place these gates; hence the gates do not obstruct a public highway and the right of summary removal does not exist.

Finally, at 8 37, Alderman Leddy moved to adjourn and the board adjourned—ayes, Hughes, Leddy, Kelly, 3; nays, Hanley, Kirby, 2.

This morning City Sergeant Mumford served notice on President Wetherell of the Beach Association of the vote of the board at the meeting, directing or ordering the Beach Association to have the gates removed by 6 o'clock this evening.

BETTER HEALTH IN BRITISH ARMY AND NAVY.

Returns from the army and navy of Great Britain for the year 1912 show that the general health of these bodies is on the increase, and in fact in the navy the report asserts that it is questionable whether any further decrease in the sick rates can be effected by the efforts of the medical officers, but must depend on the factor of personal hygiene of the men themselves. In the decade previous to 1898, 997 men out of every thousand received hospital treatment, with nine deaths a thousand per annum. In 1912 the hospital admissions were 426 men, with a mortality rate of three and one quarter. Since 1910 the rate has been less than three and one half. In the army the rate for 1912 in admissions to the hospitals was 642, a decrease of 21 over the average of the preceding five years. The Mediterranean station has the lowest rate and the irregular list the highest.

SAFETY ON GREAT LAKES.

Campaign on Sanitation to Promote Well-Being of Crews on Ships.

[Iron Trade Review.]

On the Great Lakes, the Lake Carriers' Association has conducted a systematic campaign for the elimination of the avoidable accident by distinctly marking dangerous places and by appointing safety committees from among the crew on each ship. In addition, the association has this spring begun a campaign on sanitation to promote the physical well-being of the men. A man is obviously not competent to do a day's work unless he is in good health. The initial steps in the campaign have to do with the care and preparation of food supplies. Every dealer on the whole chain of lakes supplying meats, milk, groceries and ice to the boats has received a circular from the welfare plan committee of the Lake Carriers' Association outlining certain simple rules to be observed in the care of foodstuffs. Meats are to be kept in the refrigerator away from flies and not exposed to handling by prospective customers. Milk must be pure and cannot be transferred from one can to another until the cans have been thoroughly sterilized, and ice must under no circumstances come in contact with food. Manufactured ice is preferred because being made from distilled water it is chemically pure, while natural ice may be of doubtful purity.

In addition, the sanitary committee of the Lake Carriers' Association has defined the areas on the Great Lakes from which drinking water may be drawn for the vessels. It is known that practically all the water in the connecting rivers and for a distance from eight to 12 miles from the shore line of the larger cities is polluted.

HOUSEKEEPING GOODS.

UPHOLSTERING —AND— Drapery Work.

Fine Line Upholstering Goods' Mattresses Made Over

First-Class Cabinet Work. Furniture Repaired. Crockery and Furniture Packed and Shipped. Furniture Stored.

J. W. HORTON & CO. 42 CHURCH STREET.

W. F. Spingler, UPHOLSTERING In All Its Branches.

MATTRESSES MADE OVER 7 Travers Block, Bellevue Ave.

KING QUALITY. The Shoe of Shoes.

The best man's shoe ever offered to the consumer. There is no mincing of terms in this statement. We stand for its full unmistakable meaning. Our Welmaid King Quality is the best. Nothing better can be made of leather today for the money. We invite critical inspection and the most rigid test.

Ramlose's, Temporarily at 78 Thames St.

The Rayo Lamp

Unequalled for its bright and steady light, simple construction and absolute safety. Has latest improved burner. Made of brass throughout and nickel plated. Every lamp warranted. Write to nearest agency if not at your dealer's.

STANDARD OIL COMPANY

NEW STATION FOR PANAMA.

Terminal Building of Stucco Architecture Common to Italian Cities.

[The Canal Record.]

The erection of a new terminal station at Panama was taken into active consideration by the Panama railroad officials in February, 1912. Mr. H. E. Bartlett, the Panama railroad architect, submitted several schemes which were considered, revised and modified until they met the various requirements. The resulting sketches were formally approved April 19, 1912. The general treatment is a free adaptation of the stucco architecture of Palladio, as found, for example, in Vicenza and near-by cities of northeastern Italy. A two-story Doric colonnade, crowned with a balustrade and terminated at the ends by the entrance pavilions, forms the motive of the main facade. At each end is a one-story porte cochere through which the main carriage roads pass. Above the roofs of the carriage entrances are large semi-circular windows, filled in with cast concrete grilles. These admit light and air to the groined vaults covering the two-story vestibule. On the rear of the main building free standing columns are replaced by pilasters which support a gallery at the level of the second story. This gallery and the decorative concrete balustrade continue down the sides of the rear wing. A roof of concrete tile, manufactured at Paraiso, covers this wing and adds a note of color to the perspective view of the rear.

The entire exterior and most of the interior first floor of the main building are finished in white cement stucco, tinted with mineral colors. This gives a more pleasing texture and color than the usual painted stucco and possesses the added advantage of lowering the cost of maintenance. Iron and steel corrode so rapidly in the hot, moist atmosphere of the isthmus that they have been used sparingly, and, whenever practicable, bronze has been substituted. Welch floor tile is used practically throughout the building for floors. The principal exceptions are the concrete floor of the baggage room and the white tile floors of the toilet rooms. The public toilets on the first floor have a 5-foot wainscot of sanitary glass. What little finishing lumber was used in the first-class waiting room and its dependencies, is of mahogany, a wood which is not molested by ants. Cypress, used elsewhere in the building, possesses the same quality of repelling boring insects.

TO BOOST TRADE RELATIONS

Australians Said to be Partial to American Goods and American People.

Niel Nelson, Australian government commissioner to the Panama exposition, has been in Washington visiting the various departments to make arrangements for the admission of exhibits which will be installed in the Australian building at San Francisco. He has been authorized by his government to expend $400,000 on the exhibit, and hopes as a result to bring about closer trade relations between the United States and Australia.

"The people of the United States, that is, the people of the west coast of the United States," Mr. Nelson says, "are really our closest white neighbors, and Australians are especially partial to American goods and American people. Our country is practically without manufacturing establishments. We are in the condition the United States was 100 years ago. We have much raw material to sell, and we expect to ship lots of our meat and wool to this country after the Panama canal is opened. We will then be only 9,000 miles from New York In return, we expect to buy increasing quantities of American manufactured products. American machinery is especially popular in Australia. The Americans have learned to make their machinery light and comparatively inexpensive. It is up-to-the-minute, and offered at such a price that it is possible for its users to discard it in a few years for later models."

TIVERTON PROBATE NOTICES.

Probate Court of the Town of Tiverton, R. I., May 30, 1914.

Estate of Benjamin F. Hicks.

An instrument in writing, purporting to be the last Will and Testament of Benjamin F. Hicks, late of said Tiverton, deceased, is presented for probate, and the same is received and referred to the Eleventh day of July A. D. 1914 at 2 o'clock P. M., at the Probate Court Room, in said Tiverton for consideration; and it is ordered that notice thereof be published for fourteen days, once a week, in the Newport Daily News.

A. LINCOLN HAMBLY, Clerk.

6, 12, 19, 26.

ADMINISTRATION NOTICE.

The undersigned, Executor of the Last Will and Testament of **Caroline E. Barney** late of the Town of Tiverton, R. I., deceased, which Will has been admitted to probate by the Probate Court of the Town of Tiverton, R. I., hereby gives notice that he has accepted said trust and has given bond according to law.

All persons having claims against said estate are hereby notified to file the same in the office of the clerk of said court within six months from the date of the first advertisement hereof.

JOHN F. BARNEY.

June 6, 1914.
6, 12, 19, 26.

ADMINISTRATION NOTICE.

The undersigned, Executrix of the Last Will and Testament of **Thomas Kearns**, late of the Town of Tiverton, R. I., deceased, which Will has been admitted to probate by the Probate Court of the Town of Tiverton, R. I., hereby gives notice that she has accepted said trust and has given bond according to law.

All persons having claims against said estate are hereby notified to file the same in the office of the clerk of said court within six months from the date of the first advertisement hereof.

ROSE KEARNS.

June 6, 1914.
6, 12, 19, 26.

PURE WATER.

Doctors may disagree on many points but they are all in accord on the subject of pure drinking water. If you are wealthy they'll probably call that pain appendicitis and if you're poor they'll diagnose it as just bellyache but rich or poor they'll tell you to look out for your drinking water and assure yourself that it isn't contaminated by bacteria, minerals or vegetable matter. Many of these disagreeable things often lurk in the clear and sparkling water that you drink so unsuspectingly. If you offer them the hospitality of your stomach they get right to work at the task of making life unpleasant for you, and they can certainly do it

Now, if you are wise, you will spend a few minutes of your valuable time in discovering where you can get really pure water and a few more every day in drinking it. You'll find it a good investment.

THE NEWPORT JOURNAL AND WEEKLY NEWS.

NEWPORT PROBATE NOTICES.

Probate Court of the City of Newport, June 15th, 1914.

Estate of John Nicholas Brown.

Natalie Bayard Brown, Guardian of the person and estate of John Nicholas Brown, minor, presents her petition in writing, representing that said minor is seized and possessed of certain Real Estate, situate in the City of Providence in said State, being that lot of land situated on the northeasterly corner of Williams and Well Streets in said City of Providence, shown and delineated as lot No. 99 on the Assessors' Plat No. 16, bounded and described as follows, viz: Westerly on said Well Street on which it measures fifty (50) feet and holding that width back easterly therefrom eighty-seven and forty-six one-hundredths (87.46) feet more or less, bounded easterly and northerly on other land of these grantors, and containing by estimation 4,375 square feet of land and praying for reasons therein stated, that she may be authorized and empowered to sell said minor's interest in said Real Estate at public auction or private sale, for the purpose of partition, and of making a better and more advantageous investment of the proceeds of such sale; and said petition is received and referred to the Sixth day of July next at ten o'clock A. M., at the Probate Court Room in said Newport, for consideration, and it is ordered that notice thereof be published for fourteen days, once a week, in the Newport Daily News.

Duncan A. Hazard, Clerk.

Probate Court of the City of Newport, June 8th, 1914.

Estate of Mary C. Shaw.

Peleg Almy, Administrator of the estate of Mary C. Shaw, late of said Newport, deceased, presents his first and final account with the estate of said deceased, for allowance, which account shows distribution among the heirs-at-law; and the same is received, and referred to the Twenty-ninth day of June instant at ten o'clock, A. M., at the Probate Court Room, in said Newport, for consideration, and it is ordered that notice thereof be published for fourteen days, once a week, in the Newport Daily News

Duncan A. Hazard, Clerk.

Probate Court of the City of Newport, June 10th, 1914.

Estate of William T. Dennis.

An instrument in writing, purporting to be the last Will and Testament of William T. Dennis, late of said Newport, deceased, is presented for probate, and the same is received and referred to the Twenty-ninth day of June instant at ten o'clock A. M., at the Probate Court Room, in said Newport, for consideration; and it is ordered that notice thereof be published for fourteen days, once a week, in the Newport Daily News.

Duncan A. Hazard, Clerk.

Probate Court of the City of Newport, June 5th, 1914.

Estate of Julia Bowman.

An instrument in writing, purporting to be the last Will and Testament of Julia Bowman, late of said Newport, deceased, is presented for probate, and the same is received and referred to the Twenty-second day of June instant at ten o'clock, A. M., at the Probate Court Room, in said Newport, for consideration; and it is ordered that notice thereof be published for fourteen days, once a week, in the Newport Daily News.

Duncan A. Hazard, Clerk.

PORTSMOUTH PROBATE NOTICES.

Probate Court of the Town of Portsmouth, June 19, 1914.

Estate of Margaret H. Murphy.

Anna Murphy, Administratrix of the estate of Margaret H. Murphy late of said Portsmouth, deceased, presents her first and final account with the estate of said deceased, for allowance, together with her petition in writing, praying that an order of distribution may be entered distributing the balance which may be found in her hand, as administratrix aforesaid among the heir-at-law of said deceased; and the same is received and referred to the Thirteenth day of July next, at one o'clock P. M. at the Probate Court Room in said Portsmouth for consideration, and it is ordered that notice thereof be published for fourteen days, once a week, in the Newport Daily News.

GEORGE R. HICKS, Clerk.

Probate Court of the Town of Portsmouth, June 12th, 1914.

Estate of Frank H. Slack.

Margaret L. Slack, Guardian of the person and estate of Frank H. Slack, presents her petition representing that her said ward has a right of courtesy initiate in certain real estate, situate in the City and County of Providence, State of Rhode Island bounded and described as follows: Beginning at a point in the easterly line of Butler Avenue, sixty feet south of the southwesterly corner of Lot No. 188, as laid out and delineated on that certain plat of land, entitled "Blackstone Park, surveyed and platted 1892 by C. E. Paine," which said plat is recorded in the Records of Land Evidence in said Providence in plat, Book No. 2 at page 20½ thence southerly, along said easterly line of Butler Avenue, fifty-two and seventy-eight hundredths feet; thence at right angles with said last mentioned course, easterly seventy feet; thence northerly in a line parallel with said easterly line of Butler Avenue, fifty-two and seventy-eight hundredths feet; thence westerly, at right angles to said last mentioned course, seventy feet, to the point of beginning: It being the same lot of land heretofore conveyed to Margaret L. Slack by Frederick W. York and wife, by deed bearing date May 21st, 1913, and recorded in Book No. 537, at page 216, of the records of deeds in the City of Providence, R. I., And further represents that she is about to mortgage the said premises by mortgage to secure the sum of two thousand dollars with interest thereon.

Wherefore she prays that she, as guardian as aforesaid, may be authorized and empowered to join with herself as owner of said property in mortgaging the said right of courtesy initiate of said ward in said real estate, with power of sale, conditions and covenants to secure said sum of two thousand dollars and interest, for the purpose of paying off the existing mortgage and incumbrances on said property and of investing the balance of the proceeds of said mortgage in improvements upon the said property, and the same is received and referred to the thirteenth day of July next, at one o'clock P. M., in the Probate Court Room in said Portsmouth, for consideration and it is ordered that notice thereof be published for fourteen days, once a week, in the Newport Daily News,

GEORGE R. HICKS, Clerk.

Probate Court of the Town of Portsmouth, June 12th, 1914.

Estate of John S. Potter.

Bernard U. Potter, administrator of the estate of John S. Potter, late of said Portsmouth, deceased, presents his first and final account with the estate of said deceased, for allowance, together with his petition in writing, praying that an order of distribution may be entered distributing the balance which may be found in his hands as administrator aforesaid, among the heirs-at-law of said deceased, and the same is received and referred to the thirteenth day of July next, at one o'clock P. M in the Probate Court Room in said Portsmouth for consideration, and it is ordered that notice thereof be published for fourteen days, once a week, in the Newport Daily News.

GEORGE R. HICKS, Clerk.

LT. COMPTON PROBATE NOTICES.

ADMINISTRATION NOTICE.

The undersigned, Executrix of the Last Will and Testament of **Nathaniel Church** late of the Town of Little Compton deceased, which Will has been admitted to probate by the Probate Court of the Town of Little Compton hereby gives notice that she has accepted said trust and has given bond according to law.

All persons having claims against said estate are hereby notified to file the same in the office of the clerk of said court within six months from the date of the first advertisement hereof.

MARY E. CHURCH, Executrix.

Little Compton, R. I., June 9, 1914.

NewspaperARCHIVE.com

MEDIATION NOW ON BRINK OF FAILURE.

[Continued from First Page.]

would seem to make it advisable to continue the conference.

The American delegates still have some names to submit for provisional president, but there is little likelihood that any of these will be considered seriously by the Huerta delegates. The mediators, as a last resort, will submit a list of five names. There is a faint hope that one of these will be acceptable, but the mediators do not profess optimism.

Aside from the inability to select a man for provisional president, a controversy has developed between the American and Huerta delegates as to how the elections for permanent president, to be conducted by the provisional government, should be supervised.

Likewise, the American delegates insisting on a Constitutionalist for president, have argued that the Constitutionalist party not only dominates the country from a military point of view but is numerically in the majority. Elilo Rabasa, head of the Mexican delegation, emphatically denied today that the Constitutionalists control the greater population, says millions of people have been passive and have not indicated in any way that they favored the revolution. He argued also the impracticability of a bi-partisan election board, such as has been proposed by the American delegates, on the ground that the rebels and factions fighting them are not political parties but opposing military forces. He said there are many in the section controlled by the Huerta government who stand for the same reforms asked by many of the Constitutionalists, and there has been no sharp division along political lines.

The Mexican delegates were in conference early today, discussing whether they should issue another statement in answer to the American delegates' utterances of last night. The most striking thing about the document issued by Justice Lamar, with the consent and approval of President Wilson and Secretary Bryan, is its unflinching argument for Constitutionalist control of the government. This was on the ground that military success by the rebels soon will give them that power, and it is the duty of the Huerta party to co-operate with the American government in avoiding further bloodshed in arranging the transfer of government at once.

The United States will insist to the last for a man of Constitutionalist principles for provisional president, a progressive as opposed to a reactionary. This the Huerta delegates already have flatly rejected without even consulting their government. The American delegates reluctantly made public their views, being averse to airing the controversy in the press, but the initiative having been taken by the Huerta delegates, they felt compelled to present their side of the case.

"The American representatives utterly repudiate any suggestions that the American President has any intention of destroying the electoral liberty of Mexico" was the reply made to the suggestion of Mr. Rabasa, that putting the Constitutionalists in control of the government is "tantamount to abetting and even exacting fraud at the elections" To the proposal of the Huerta delegates that a "neutral" be chosen the American memorandum sets forth that to reach an agreement with the Huerta delegates alone, without securing the approval of the Constitutionalists, would be at best "a paper agreement" and "would not stop the progress of the victorious army nor bring that speedy peace which the American government so sincerely desires."

IN CAMPAIGN AGAINST CAPITAL.

Villa to Leave Torreon for the Front Above Zacatecas.

EL PASO, Texas, June 19.—General Villa will leave Torreon today for the front above Zacatecas. This will begin the peculiar arrangement between him and General Carranza, which will allow Villa full command of the zone in which he dominates, and of any further territory which he can take to the south. No announcement has been made concerning the status of General Natera, appointed by Carranza as head of the central zone.

The general plan of the campaign for the capture of Mexico City now is along the lines drawn up before Carranza to put Natera in command of the new zone. Villa's zone roughly will include Chihuahua and western Coahuila, which his troops already have taken, and any territory directly south which he can capture.

General Pablo Gonzales, commander of the eastern division, will proceed south, as best he may, along the east coast, investing points to the south of Tampico. General Alvaro Obregon, in the west, will move along the Pacific seaboard. His troops now are investing Mazatlan.

By reason of the geographical separation of these divisions it is expected that the three leaders will not interfere with one another. Carranza will remain at Saltillo for the present, directing Obregon and Gonzales, but it is said on authority that Villa, as commander of the north and central, will work out laws for his own campaigns, buy his own supplies, and supervise the civil offices along his route. He has a large supply of ammunition, which was amplified by the receipt at Torreon of the entire cargo of steamer Atn healllwihw tnashrdlu of steamer Antilla, which was discharged recently at Tampico.

A HOUSE WARMING.

Walter Lowrie Club Entertains Friends in Improved Chapel.

The Walter Lowrie Club had its house warming in the improved chapel Thursday evening, a large gathering filling the place. Messrs. Ara Hildreth and Henry W. Clarke were among the club's old friends present. The Clarke Orchestra played, Earl Patrick gave a chimes solo, Miss Helen Reynolds, Rev. Richard Arnold Greene and Messrs. Alexander Thompson, Edgar Staats and E. O. M. King sang solos; there was a duet by Messrs. Greene and Staats, a trio by Messrs. King, Greene and Staats, and piano solos by Miss Watson, Mr. Harold Johnson was the accompanist. Secretary E. O. Andrews told stories which were a hit, and Mr. Charles H. Clarke gave an original poem on his Civil War experiences. Rev. Mr. Greene extended words of welcome. Cake and fruit punch were served and many inspected the improvements.

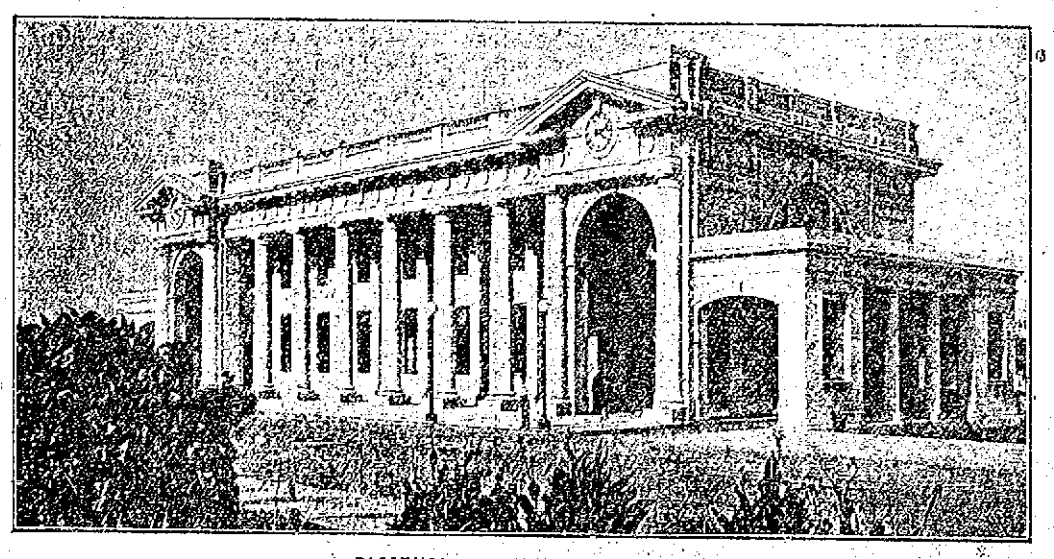

PASSENGER TERMINAL AT PANAMA.

THE ROGERS ANNIVERSARY.

[Continued from Twelfth Page.]

Brennan, Frederic Chester Caswell, Paul Revere Champlin, Alfred Augustus Clark, Walter Bacheller Clarke, Ivan Stoddard Coggeshall, Kathryn Langen Connolly, Louisa Laura Cook, Gwendolyn Cooper, Annie Louise Cottrell, Dorinda McKenzie Dawley, Clara Fay Donovan, Marguerite Adelaide Donovan, Alice Loretta Dunn, Catherine Elizabeth Egan, Margaret Caroline Erigson, Gwendolyn Perry Ferrin, Zita Valentine Fletcher, Agnes Hamilton Fraser, Sarah Galbraith, Robert Hoey Haire, Marion Priscilla Hall, Jennie Rose Hershman, Louis Hazard Hobbs, Genevieve Katherine Jemall.

Carl Harry Kalquist, Peter King, Jr., Frances Thornton Lawton, Heyward Francis Lawton, Frederick Morton Lee, William Andrew Leys, Alister Ivan MacIver, Gladys MacLellan, Furber Ingram Marshall, Katherine Mary Martin, Florence Joseph Mayer, Grace Elizabeth McCarthy, Alice Regina Murphy, Carol Parmenter, James Congdon Powell, Laura Louise Radford, John Henry Reavey, William Norman Sayer, George Clemison Scott, Benjamin Hawland Sherman, Dorothy Vivian Sherman, Mary Genevieve Silvia, Magnus Albert Soderman, Ruth Sproul, William Borden Stevens, Aniceta Agassa Sullivan, Elizabeth Way Swinburne, Augustin Charles Titus, Lillian Mae Viall, Henry Stevens Wheeler, Marion Swinburne Williams, Janet Agnes Williamson.

Previous to the awarding of the diplomas Mr. Furber Marshall, president of the class of 1914, presented books to the school. These were acknowledged by Head Master Thompson, who gave a brief address to the graduates.

The exercises were concluded with "With Songs and Garlands," Heartz, by the glee club, and the benediction pronounced by Rev. Dr. Porter. "Fair Rogers," and "When we are in the Game" were then sung, Mr. Hendy accompanist and composer.

"THREE TWINS" NEXT.

Musical Comedy Has Many Witty Sayings and Lively Songs.

There are but a few more opportunities to see the Malley-Denison Company in the farce, "Stop Thief." A large number of Newporters have been to the Opera House this week and with rare exceptions every one has laughed and laughed again, at the amusing situations which follow each other in rapid succession, and enjoyed the excellent acting of the members of the company. Every member is well cast and does his or her part to make the performance one of the strongest presented here during the company's season. There have been plays in which one or another has had a more important part, but probably none where all are so well adapted to the varous characters.

The muscal comedy, "Three Twins" which the company will present next week, made a remarkable run in New York two years ago, and has since been the talk of the country. With witty sayings and lively songs, the pieces are bound to be a record-breaker.

OBJECTION TO GAMES.

Ground at the Basin Being Made a Level Surface for Play.

Men are clearing the ground at the Basin, to make a level surface for play. It will make quite a difference in appearance, and possibly some grass can be grown on the new level. There seems to be some argument over the playing of games by the City League on this ground. It is claimed that all the railroad will allow to play there is boys not over 15 years, and if the City League is allowed to play it will be contrary to the grant made for the grounds. The railroad has stopped ball games by grown players on this ground once before, and will undoubtedly stop it again if attempted, for reasons obvious to all. The little fellows do not hit the ball hard enough to make it appear dangerous.

FLORENCE ABBOTT DEAD.

A Fellow Workman With William Ebbitt, Lately Deceased.

Mr. Florence Abbott died at his home on Connection street Thursday evening, after a brief illness, having suffered a stroke of paralysis last week. He was one of the old-time residents of Newport, for many years a member of St. Mary's parish, and since the division belonging to St. Augustin's. For a number of years he was employed by the late Captain Joseph P. Cotton, and later in the highway department, during that time being a fellow-workman with Mr. William Ebbitt, whose funeral occurred Thursday, a singular incident being the death of the two within a few days.

Mr. Abbott was known to a large number of people and esteemed by all who knew him. He is survived by three sons—Timothy, Florence and Patrick Abbott—and one daughter, Miss Mary Abbott, the two last-named having made their home with their father, and nine grandchildren. His wife died seven years ago.

JAMESTOWN.

Graduation Exercises at Grammar School, Class Being Small.

[Regular correspondence of the News.]

Graduation exercises were held this morning at the grammar school, before a good-sized gathering of parents and friends of the pupils. The class was the smallest for a number of years, there being only three—Elsie Arnold, Gertrude Arnold and Dorothy Boone Rev. C. D. Burrows with brief and appropriate remarks presented the diplomas and Admiral Taussig gave an interesting address to the class.

With the opening of the schools in the fall two of the teachers who have had much to do in placing the schools on their present basis will be missed, as both Miss Miller and Miss Heal have presented their resignations.

Mr. and Mrs. Charles McCloud of Philadelphia arrived Thursday, by automobile, at their cottage on Friendship street, for the season.

Mr. J. P. Wetherill of Philadelphia is visiting his mother at her cottage on the south shore.

Admiral T. O. Selfridge (retired), has joined Mrs. Selfridge at their cottage on the Dumplings.

The fishermen who have traps along the shore of the island are making good catches of weakfish.

Mr. H. D. Spears of New York has arrived at the Peckham cotinge on Walcot tavenue for the season.

Lieutenant Governor Burchard will address an open meeting of the Jamestown Historical Society Saturday afternoon.

Dr. Harrison and family of Augusta, Ga., arrived Thursday at the Cory cottage on Union street, for the summer.

Miss Louise Miller left today to visit relatives in Maine.

HIDES IN THE CLOUDS.

Former Japanese Army Aviator Escapes a Deputy Constable.

LOS ANGELES, June 19.—T. Kashiara, said to have been formerly an aviator in the Japanese army, hid in the clouds when Deputy Constable Myers tried to attach his biplane yesterday for a $125 lien, according to Myers. With the aid of a field glass, Myers finally located a rapidly vanishing speck in the heavens, which he decided must be Kashiara and his biplane. After waiting several hours he gave up to try again today.

TOUR OF DUTY OVER.

New Hampshire National Guards Viewed by the Governor.

CONCORD, N. H., June 19.—The annual tour of duty of the New Hampshire National Guard ended on the state camp grounds in this city today, when the troops were reviewed by their commander-in-chief, Governor Samuel D. Felker. The week has been spent in mimic war manoeuvres in the Merrimac valley between this city and Manchester.

PULLED OFF THE ROCKS.

The Buelow, Ashore at Blackner Bay, Re-Floated.

WEYMOUTH, England, June 19.—Futile efforts were made by tugs today to re-float steamship Buelow of the North German Lloyd's China line, which went ashore yesterday in Blackner bay while on a voyage from Yokohama to Hamburg. She stuck fast on the rocks. All her passengers and baggage were taken ashore last night.

Later in the day the Buelow was pulled off the rocks by the tugs.

PLOWING WITH DOGS.

[Engineering and Mining Journal.]

One of our correspondents while waiting for a steamer at Eagle on the Yukon was attracted by loud howlings in several different keys, accompanied by a string of fluent oaths and curses. On investigating the source of the uproar he discovered an indignant prospector-farmer attempting to plough a small field with a team of five big, shaggy "huskies." It was July 5, and the temperature was 85 degrees in the shade. The poor dogs with swollen tongues hanging from their mouths were sluggishly gamey in the hot sun, but were moving the plough only by small, irregular jerks. Every few minutes they would throw themselves exhausted on the ground, and then their excited master would assail them with whip, boots and verbal pyrotechnics simultaneously. Altogether, it was picturesque, but ineffective ploughing. Unluckily, there was no local society for the prevention of cruelty to animals.

STEAMERS REPORTED.

CAPE RACE, Newfoundland, June 19.—Uranium, from Rotterdam for Halifax and New York, 207 miles northeast at 11:20 p. m. June 18.

CAPE RACE, Newfoundland, June 19.—Tourraine, from Havre for Montreal, 200 miles east at 4 a. m.

WHY IT'S 6-5-4
6-5-4 MAS TIK 25¢
It's applied like paint on Gas Stoves and Pipe. Shines itself. Won't wash off. Eats up Rust. Makes old Screen New. Produces Ebony Finish on Iron and Wood.

ORDER BEACH GATES REMOVED.

[Continued from Twelfth Page.]

and Mr. Kelly said he hoped he would not be on that committee.

Then the mayor came into the argument. He said it seemed to be a matter of slight to the board which was causing action, not the broader principle of what is best for the city as a whole.

The motion was put and there seemed to be but one negative vote. The mayor demanded a roll-call and the vote stood ayes, (to remove the gates), Aldermen Hanley, Kirby, Hughes and Kelly, 4; nays (to allow the gates to stay) Alderman Leddy, not voting (name not called) Mayor Boyle.

Mr. Kirby moved that a committee of two be appointed to see that this vote is carried out. The mayor asked if it was to see what action was taken and report to the board. Mr. Kirby said no, to have the gates removed if the order is not complied with. Mayor Boyle questioned the power of the board to take such action.

The city solicitor was called in and asked what new questions had arisen. He was told the question was on the power of the board forcibly to remove these gates in case the order to have them removed is not complied with. The city solicitor said in his opinion the proper course would be either an information from the office of the attorney general or a writ of trespass and ejectment, to be sworn out by the mayor, in behalf of the city. He did not believe in making a misstep. He said if an owner of a house has a tenant who is objectionable or is making a nuisance he has not the right forcibly to eject him. The law provides a means of getting rid of him and the law must be followed to do the work right. So in this case he advocated following the legal lines. There is a question of title, which must be passed upon by the court. There is a big difference between this case and the obstruction of a highway. In the latter case the street commissioner is authorized and directed by law to clear the obstruction.

Alderman Kelly did not agree with the city solicitor that the city should take legal action. He believed in acting so that the Beach Association if it did not agree would go to law. The city should not begin legal proceedings, but leave that to the Beach Association. The mayor said the board should take its law from the city solicitor. Mr. Kelly said every one had a right to his own opinion. The mayor saw no occasion for putting the city in trouble against the advice of the city solicitor. Mr. Kirby said he believed the aldermen had the right to remove an obstruction on the board walk. This had nothing to do with his regard for the opinion of the city solicitor.

There was also the question of time, and the city solicitor said if a writ of trespass, such as was suggested, were issued tomorrow it would be returnable June 26, and the Beach Association could have action delayed to July 3. Then it would go over to the October session of the superior court, as the Association would probably desire a jury trial. If the verdict did not suit they could appeal to the supreme court, and decision in the case could be expected next spring. He was asked about the gates in the meantime and said that in the interim the gates would be as the Beach Association desired them.

This matter of time did not suit; the board desired action before next spring, but no one would second any motion. Mr. Kirby moved to have a committee of two appointed, with power to move the gates if the Beach Association does not. Mr. Leddy moved to refer to the city solicitor, to take such legal action as seems best. Mr. Hanley moved to direct the city sergeant to remove the gates. These all fell flat, because no one would second either motion. The mayor said to Mr. Kelly that Mr. Kirby's motion was the logical one and asked why he did not second it. Mr. Kelly said because he had other ideas.

The mayor contended that the orders of the board are not of legal effect in this case. The board could grant or refuse to grant the right to place these gates; hence the gates do not obstruct a public highway and the right of summary removal does not exist.

Finally, at 8:37, Alderman Leddy moved to adjourn and the board adjourned—ayes, Hughes, Leddy, Kelly, 3; nays, Hanley, Kirby, 2.

This morning City Sergeant Mumford served notice on President Wetherell of the Beach Association of the vote of the board at the meeting, directing or ordering the Beach Association to have the gates removed by 6 o'clock this evening.

BETTER HEALTH IN BRITISH ARMY AND NAVY.

Returns from the army and navy of Great Britain for the year 1912 show that the general health of these bodies is on the increase, and in fact in the navy the report asserts that it is questionable whether any further decrease in the sick rates can be effected by the efforts of the medical officers, but must depend on the factor of personal hygiene of the men themselves. In the decade previous to 1898, 997 men out of every thousand received hospital treatment, with nine deaths a thousand per annum. In 1912 the hospital admissions were 426 men, with a mortality rate of three and one quarter. Since 1910 the rate has been less than three and one half. In the army the rate for 1912 in admissions to the hospitals was 642, a decrease of 24 over the average of the preceding five years. The Mediterranean station has the lowest rate and the irregular list the highest.

SAFETY ON GREAT LAKES.

Campaign on Sanitation to Promote Well-Being of Crews on Ships.

[Iron Trade Review.]

On the Great Lakes, the Lake Carriers' Association has conducted a systematic campaign for the elimination of the avoidable accident by distinctly marking dangerous places and by appointing safety committees from among the crew on each ship. In addition, the association has this spring begun a campaign on sanitation to promote the physical well-being of the men. A man is obviously not competent to do a day's work unless he is in good health. The initial steps in the campaign have to do with the care and preparation of food supplies. Every dealer on the whole chain of lakes supplying meats, milk, groceries and ice to the boats has received a circular from the welfare plan committee of the Lake Carriers' Association outlining certain simple rules to be observed in the care of foodstuffs. Meats are to be kept in the refrigerator away from flies and not exposed to handling by prospective customers. Milk must be pure and cannot be transferred from one can to another until the cans have been thoroughly sterilized and ice must under no circumstances come in contact with food. Manufactured ice is preferred because being made from distilled water it is chemically pure, while natural ice may be of doubtful purity.

In addition, the sanitary committee of the Lake Carriers' Association has defined the areas on the Great Lakes from which drinking water may be drawn for the vessels. It is known that practically all the water in the connecting rivers and for a distance from eight to 12 miles from the shore line of the larger cities is polluted.

HOUSEKEEPING GOODS.

UPHOLSTERING
—AND—
Drapery Work.
Fine Line Upholstering Goods'
Mattresses Made Over.
First-Class Cabinet Work.
Furniture Repaired.
Crockery and Furniture Packed and Shipped.
Furniture Stored.
J. W. HORTON & CO.
42 CHURCH STREET.

W. F. Spingler,
UPHOLSTERING
In All Its Branches.
MATTRESSES MADE OVER
7 Travers Block, Bellevue Ave.

KING QUALITY.
The Shoe of Shoes.
The best man's shoe ever offered to the consumer. There is no mincing of terms in this statement. We stand for its full unmistakable meaning. Our Welmaid King Quality is the best. Nothing better can be made of leather today for the money. We invite critical inspection and the most rigid test.
Ramlose's,
Temporarily at 78 Thames St.

The Rayo Lamp
Unequalled for its bright and steady light, simple construction and absolute safety. Has latest improved burner. Made of brass throughout and nickel plated. Every lamp warranted. Write to nearest agency if not at your dealer's.
STANDARD OIL COMPANY

NEW STATION FOR PANAMA.

Terminal Building of Stucco Architecture Common to Italian Cities.

[The Canal Record.]

The erection of a new terminal station at Panama was taken into active consideration by the Panama railroad officials in February, 1912. Mr. H. E. Bartlett, the Panama railroad architect, submitted several schemes which were considered, revised and modified until they met the various requirements. The resulting sketches were formally approved April 19, 1912. The general treatment is a free adaptation of the stucco architecture of Palladio, as found, for example, in Vicenza and near-by cities of northeastern Italy. A two-story Doric colonnade, crowned with a balustrade and terminated at the ends by the entrance pavilions, forms the motive of the main facade. At each end is a one-story porte cochere through which the main carriage roads pass. Above the roofs of the carriage entrances are large semi-circular windows, filled in with cast concrete grilles. These admit light and air to the groined vaults covering the two-story vestibule. On the rear of the main building free standing columns are replaced by pilasters which support a gallery at the level of the second story. This gallery and the decorative concrete balustrade continue down the sides of the rear wing. A roof of concrete tile, manufactured at Paraiso, covers this wing and adds a note of color to the perspective view of the rear.

The entire exterior and most of the interior first floor of the main building are finished in white cement stucco, tinted with mineral colors. This gives a more pleasing texture and color than the usual painted stucco and possesses the added advantage of lowering the cost of maintenance. Iron and steel corrode so rapidly in the hot, moist atmosphere of the isthmus that they have been used sparingly, and, whenever practicable, bronze has been substituted. Welch floor tile is used practically throughout the building for floors. The principal exceptions are the concrete floor of the baggage room and the white tile floors of the toilet rooms. The public toilets on the first floor have a 5-foot wainscot of sanitary glass. What little finishing lumber was used in the first-class waiting room and its dependencies, is of mahogany, a wood which is not molested by ants. Cypress, used elsewhere in the building, possesses the same quality of repelling boring insects.

TO BOOST TRADE RELATIONS

Australians Said to be Partial to American Goods and American People.

Niel Nelson, Australian government commissioner to the Panama exposition, has been in Washington visiting the various departments to make arrangements for the admission of exhibits which will be installed in the Australian building at San Francisco. He has been authorized by his government to expend $100,000 on the exhibit, and hopes as a result to bring about closer trade relations between the United States and Australia.

"The people of the United States, that is, the people of the west coast of the United States," Mr. Nelson says, "are really our closest white neighbors, and Australians are especially partial to American goods and American people. Our country is practically without manufacturing establishments. We are in the condition the United States was 100 years ago. We have much raw material to sell, and we expect to ship lots of our meat and wool to this country after the Panama canal is opened. We will then be only 9,000 miles from New York. In return, we expect to buy increasing quantities of American manufactured products. American machinery is especially popular in Australia. The Americans have learned to make their machinery light and comparatively inexpensive. It is up-to-the-minute, and offered at such a price that it is possible for its users to discard it in a few years for later models."

TIVERTON PROBATE NOTICES.

Probate Court of the Town of Tiverton, R. I., May 30, 1914.

Estate of Benjamin F. Hicks.

An instrument in writing, purporting to be the last Will and Testament of Benjamin F. Hicks, late of said Tiverton, deceased, is presented for probate, and the same is received and referred to the Eleventh day of July A. D. 1914 at 2 o'clock P. M., at the Probate Court Room, in said Tiverton for consideration; and it is ordered that notice thereof be published for fourteen days, once a week, in the Newport Daily News.

A. LINCOLN HAMBLY, Clerk.
6, 12, 19, 26.

ADMINISTRATION NOTICE.

The undersigned, Executor of the Last Will and Testament of Caroline M. Barney late of the Town of Tiverton, R. I., deceased, which Will has been admitted to probate by the Probate Court of the Town of Tiverton, R. I., hereby gives notice that he has accepted said trust and has given bond according to law.

All persons having claims against said estate are hereby notified to file the same in the office of the clerk of said court within six months from the date of the first advertisement hereof.

JOHN F. BARNEY.
June 6, 1914.
6, 12, 19, 26.

ADMINISTRATION NOTICE.

The undersigned, Executrix of the Last Will and Testament of Thomas Kearns, late of the Town of Tiverton, R. I., deceased, which Will has been admitted to probate by the Probate Court of the Town of Tiverton, R. I., hereby gives notice that she has accepted said trust and has given bond according to law.

All persons having claims against said estate are hereby notified to file the same in the office of the clerk of said court within six months from the date of the first advertisement hereof.

ROSE KEARNS.
June 6, 1914.
6, 12, 19, 26.

PURE WATER.

Doctors may disagree on many points but they are all in accord on the subject of pure drinking water. If you are wealthy they'll probably call that pain appendicitis and if you're poor they'll diagnose it as just bellyache but rich or poor they'll tell you to look out for your drinking water and assure yourself that it isn't contaminated by bacteria, minerals or vegetable matter. Many of these disagreeable things often lurk in the clear and sparkling water that you drink so unsuspectingly. If you offer them the hospitality of your stomach they get right to work at the task of making life unpleasant for you, and they can certainly do it.

Now, if you are wise, you will spend a few minutes of your valuable time in discovering where you can get really pure water and a few more every day in drinking it. You'll find it a good investment.

THE NEWPORT JOURNAL AND WEEKLY NEWS.

NEWPORT PROBATE NOTICES.

Probate Court of the City of Newport, June 15th, 1914.

Estate of John Nicholas Brown.

Natalie Bayard Brown, Guardian of the person and estate of John Nicolas Brown, minor, presents her petition in writing, representing that said minor is seized and possessed of certain Real Estate, situate in the City of Providence in said State, being that lot of land situated on the northeasterly corner of Williams and Well Streets in said City of Providence, shown and delineated as lot No. 99 on the Assessors' Plat No. 18, bounded and described as follows, viz: Westerly on said Well Street on which it measures fifty (50) feet and holding that width back easterly therefrom eighty-seven and forty-six one-hundredths (87.46) feet more or less, bounded easterly and northerly on other land of these grantors, and containing by estimation 4,375 square feet of land and praying for reasons therein stated, that she may be authorized and empowered to sell said minor's interest in said Real Estate at public auction or private sale, for the purpose of partition, and of making a better and more advantageous investment of the proceeds of such sale; and said petition is received, and referred to the Sixth day of July next at ten o'clock A. M. at the Probate Court Room in said Newport, for consideration, and it is ordered that notice thereof be published for fourteen days, once a week, in the Newport Daily News.

Duncan A. Hazard, Clerk.

Probate Court of the City of Newport, June 8th, 1914.

Estate of Mary C. Shaw.

Peleg Almy, Administrator of the estate of Mary C. Shaw, late of said Newport, deceased, presents his first and final account with the estate of said deceased, for allowance, which account shows distribution among the heirs-at-law; and the same is received, and referred to the Twenty-ninth day of June instant at ten o'clock, A. M., at the Probate Court Room, in said Newport, for consideration, and it is ordered that notice thereof be published for fourteen days, once a week, in the Newport Daily News.

Duncan A. Hazard, Clerk.

Probate Court of the City of Newport, June 10th, 1914.

Estate of William T. Dennis.

An instrument in writing, purporting to be the last Will and Testament of William T. Dennis, late of said Newport, deceased, is presented for probate, and the same is received and referred to the Twenty-ninth day of June instant at ten o'clock A. M., at the Probate Court Room, in said Newport, for consideration; and it is ordered that notice thereof be published for fourteen days, once a week, in the Newport Daily News.

Duncan A. Hazard, Clerk.

Probate Court of the City of Newport, June 5th, 1914.

Estate of Julia Bowman.

An instrument in writing, purporting to be the last Will and Testament of Julia Bowman, late of said Newport, deceased, is presented for probate, and the same is received and referred to the Twenty-second day of June instant at ten o'clock, A. M., at the Probate Court Room, in said Newport, for consideration; and it is ordered that notice thereof be published for fourteen days, once a week, in the Newport Daily News.

Duncan A. Hazard, Clerk.

PORTSMOUTH PROBATE NOTICES.

Probate Court of the Town of Portsmouth, June 13, 1914.

Estate of Margaret H. Murphy.

Anna Murphy, Administratrix of the estate of Margaret H. Murphy late of said Portsmouth, deceased, presents her first and final account with the estate of said deceased, for allowance, together with her petition in writing, praying that an order of distribution may be entered distributing the balance which may be found in her hands as administratrix aforesaid among the heir-at-law of said deceased; and the same is received and referred to the Thirteenth day of July next, at one o'clock P. M., at the Probate Court Room in said Portsmouth for consideration, and it is ordered that notice thereof be published for fourteen days, once a week, in the Newport Daily News.

GEORGE R. HICKS, Clerk.

Probate Court of the Town of Portsmouth, June 12th, 1914.

Estate of Frank H. Slack.

Margaret L. Slack, Guardian of the person and estate of Frank H. Slack, presents her petition representing that her said ward has a right of courtesy initiate in certain real estate, situate in the City and County of Providence, State of Rhode Island, bounded and described as follows: Beginning at a point in the easterly line of Butler Avenue, sixty feet south of the southwesterly corner of Lot No. 238, as laid out and delineated on that certain plat of land, entitled "Blackstone Park, surveyed and platted 1892 by C. E. Paine," which said plat is recorded in the Records of Land Evidence in said Providence in plat, Book No. 2 at page 20½, thence southerly, along said easterly line of Butler Avenue, fifty-two and seventy-eight hundredths feet; thence at right angles with said last mentioned course, easterly seventy feet; thence northerly in a line parallel with said easterly line of Butler Avenue, fifty-two and seventy-eight hundredths feet; thence westerly, at right angles to said last mentioned course, seventy feet, to the point of beginning; It being the same lot of land heretofore conveyed to Margaret L. Slack by Frederick W. York and wife, by deed bearing date May 21st, 1913, and recorded in Book No. 537, at page 213, of the records of deeds in the City of Providence, R. I., And further represents that she is about to mortgage the said premises by mortgage to secure the sum of two thousand dollars with interest thereon.

Wherefore she prays that she, as guardian as aforesaid, may be authorized and empowered to join with herself as owner of said property in mortgaging the said right of courtesy initiate of said ward in said real estate, with power of sale, conditions and covenants to secure said sum of two thousand dollars and interest, for the purpose of paying off the existing mortgage and incumbrances on said property and of investing the balance of the proceeds of said mortgage in improvements upon the said property, and the same is received and referred to the thirteenth day of July next, at one o'clock P. M., in the Probate Court Room in said Portsmouth, for consideration and it is ordered that notice thereof be published for fourteen days, once a week, in the Newport Daily News.

GEORGE R. HICKS, Clerk.

Probate Court of the Town of Portsmouth, June 12th, 1914.

Estate of John S. Potter.

Bernard U. Potter, administrator of the estate of John S. Potter, late of said Portsmouth, deceased, presents his first and final account with the estate of said deceased, for allowance, together with his petition in writing, praying that an order of distribution may be entered distributing the balance which may be found in his hands as administrator aforesaid, among the heirs-at-law of said deceased, and the same is received and referred to the thirteenth day of July next, at one o'clock P. M. in the Probate Court Room in said Portsmouth for consideration, and it is ordered that notice thereof be published for fourteen days, once a week, in the Newport Daily News.

GEORGE R. HICKS, Clerk.

LITTLE COMPTON PROBATE NOTICES.

ADMINISTRATION NOTICE.

The undersigned, Executrix of the Last Will and Testament of Nathaniel Church late of the Town of Little Compton deceased, which Will has been admitted to probate by the Probate Court of the Town of Little Compton hereby gives notice that she has accepted said trust and has given bond according to law.

All persons having claims against said estate are hereby notified to file the same in the office of the clerk of said court within six months from the date of the first advertisement hereof.

MARY E. CHURCH,
Executrix,
Little Compton, R. I., June 9, 1914.

FOR BOYS AND GIRLS.

"Here and There With Paul and Peggy" an Entertaining Tale of Travel.

"Here and There With Paul and Peggy" is a fascinating little story which will please young people. The author is Florence E. Scott, whose father, Rev. Orange H. Scott, was formerly a pastor in this city, and her mother is well known as a story writer.

The book is different from the usual, stereotyped tale for boys and girls, the author having branched out in a new line. The title gives a hint of what is in store for the reader, but it is only a hint of the experiences of Paul and Peggy, who are passionately fond of travel. The story is bright and entertaining, with a tiny thread of romance, and will be just the thing for those of high school age.

Paul and Peggy are interesting young people, worth knowing. They are introduced to us as academy pupils working for several prizes for essays, rhymes and illustrations for a school magazine. Their interests, however, are not all centered in school, for vacation beckons them with an inviting finger to see something of the world outside of their little New England village. Both like to travel, and the first trip is one to Washington, which is as delightful as it is instructive. Later a more extensive journey is planned—an automobile trip through the White mountains, which, to the joy of the twins, becomes an actual fact.

The experiences of the party, for there are several others besides Paul and his sister, including their mother, cousins and intimate friends, are varied, sometimes amusing and sometimes serious. Much of historical interest is learned concerning the old towns through which they pass, such as Concord, Lexington, Salem and Portsmouth, on the way to New Hampshire, and the Berkshire hill towns—Stockbridge, Pittsfield, Lenox and others, on the return. The mountains themselves, their grandeur and majesty, the beauty of the lakes and the magnificent scenery, are graphically pictured. Any one intending to take such a journey would do well to read the book.

The illustrations are the work of Arthur O. Scott, brother of the author, and the book is published by Hurst & Co.

PARTIAL TO AMERICA.

Chinese Students Demonstrate Liking for Schools of the United States.

The granting of degrees to 23 Chinese students in this year's graduating class at Columbia University accentuates the rapid strides along educational lines which are being made by natives of the Orientl republic. Each of the 23 Columbia graduates will return to China to follow his chosen profession.

Next to Canada, China has the greatest representation of any foreign country in the American institutions of learning. The total enrollment of Chinese students in 1914 was 641, as compared with 693 for Canada. Of this number 237 of the Chinese students were maintained from the indemnity fund and obtained their scholarships through competitive examinations.

The partiality displayed by the Chinese for American educational institutions has been a matter of much comment in England, France and Germany. Each of these three countries has made a bid for a stronger representation in their colleges, but have never been able to dislodge the influence of the United States. A majority of the students educated in this country return to China to take up professorships in native educational institutions, and it is largely through their efforts that the young Chinese come here each year in greater numbers.

Concerning courses of study pursued the only statistics available on the subject are those of the Chinese Educational Mission, which has charge of the distribution of students maintained by the indemnity fund. They show that in 1913 nineteen Chinese students were taking civil engineering, four medicine, 23 mechanical engineering, 24 mining, three law, 13 electrical engineering, 15 chemical engineering, two sanitary engineering, two forestry, 12 agriculture, three naval architecture, four education and a few were enrolled in the regular arts and science courses.

The University of Michigan has the greatest enrolment, with 26. Massachusetts Institute of Technology and Cornell University were next in the list with 26. Of the 641 Chinese students enrolled in American institutions more than 75 per cent selected engineering courses.

WONDROUS SPIDERS' WEBS.

Roads of Paraguay Obstructed With Nets Spun in All Directions.

[Wide World Magazine.]

The roads of Paraguay are about five yards wide throughout, and the trees meet overhead at a height of some 18 feet, thus forming a tunnel of uniform dimensions. In the clear parts of this tunnel—that is, where it is not choked up with the giant nettle—it is full, from roof to ground, of enormous spiders' webs stretching clear across the road, the big trees usually being chosen as anchorages and the total clear span being thus more like eight yards than five.

The main cables or framework of the nets are composed of five or six strands of thick yellow web, and are almost as strong as cotton thread. The rest of the net is made of single and double strands of the same stout material, which is as sticky as it is strong. Every yard or so one of these nets extends across one's path, making it necessary to hold a cutlass or a fairly stout stick at arm's length in front as one walks.

The makers of these troublesome but picturesque obstructions are large, highly colored, gaudy-looking spiders with bodies that look as if they were about to explode, they are so blown out and glossy.

At intervals, in some more open space where the sky is visible one will notice a different kind of web, far more irregular in shape, but far larger than the others. Not content with the space available in the tunnel, these webs are stretched in complicated mazes from the ground to the tops of the surrounding trees, with clear spans frequently 20 or 30 yards from one tree to another. From these main cables smaller ones extend to the ground, a drop of 15 or 20 yards, and the spaces in between are filled up with a mass of webs spun in all directions.

A New Race Cape.

This cape is of wool ratine in mustard brown shade. It is lined with pussy willow taffeta in bright green, which shows in the collar facing and also in a belt which crosses a sort of waistcoat at the front.

MENU FOR SATURDAY.

Milk Tapioca Soup—Cherry Sponge Cooled in a Mold.

Breakfast

Fruit
Cereal — Sugar and Cream
Broiled Lamb's Liver — Stewed Potatoes
Toast — Coffee

Lunch

Chicken Salad
Milk Biscuit — Cocoa

Dinner

Milk Tapioca Soup
Beef Stew — Fried Mush
Beet Tops
Tomato Mayonnaise
Wafers — Cheese
Cherry Sponge
Coffee

Milk Tapioca Soup.

Soak one-half cupful fine tapioca in one pint of cold water, then simmer slowly until clear. Put one heaping tablespoonful of butter in a saucepan with one large onion and three stalks of celery, chopped fine; cook slowly for 10 minutes, add two tablespoonfuls flour and stir until smooth. Add slowly five cupfuls of hot milk, one teaspoonful of salt, one-quarter teaspoonful of white pepper and a grate of nutmeg. Simmer 15 minutes and strain into double boiler containing the tapioca. Add more seasoning, if necessary, and cook for 10 minutes longer.

Cherry Sponge.

Soak one-half box of gelatine in one-half cupful of cold water. Put one quart of stemmed cherries, strap pits in one cupful of hot water for half an hour, then strain. Add to the water one cupful of sugar, bring to boiling point and boil for three minutes. Pour over the cherries, cover and let stand for 10 minutes, then press all through a colander. Dissolve gelatine over hot water, add to the cherry mixture and set away until it begins to thicken. Add the well beaten whites of three eggs, and beat on ice until all is thick and light. Turn into a wetted mold and set in a cold place until firm.

MENU FOR SUNDAY.

Delmonico Ice Cream—Beat Old-Fashioned Pound Cake Thoroughly.

Breakfast.

Fruit.
Cereal. — Sugar and Cream.
Baked Hash. — Julienne Potatoes.
Egg Bread. — Coffee.

Dinner.

Ox Tail Soup.
Roast Beef. — Yorshire Pudding.
Mashed Potatoes.
Stringe Beans.
Watercress. — French Dressing.
Wafers. — Cheese.
Delmonico Ice Cream
Coffee.

Supper.

Sliced Cold Beef.
Horse radish Sauce.
Sliced Pineapple.
Old-Fashioned Pound Cake.
Coffee.

Delmonico Ice Cream.

Scald one pint of milk; add yolks of six eggs beaten until light with one cupful of sugar and stir until mixture thickens. Take from the fire, add one pint of cream; when cool add one tablespoonful of vanilla or any preferred flavoring and freeze.

Old-Fashioned Pound Cake.

Wash one pound of butter and cream thoroughly. Add gradually one pound of fine sugar, beating until smooth; add alternately one pound of sifted pastry flour and 10 good sized eggs well beaten, and beat hard for fully 20 minutes as the success and fine grain of the cake depends wholly on thoroughness of the beating. Beat in two tablespoonfuls of brandy, one-quarter teaspoonful of nutmeg and two teaspoonfuls of vanilla; add blanched and sliced almonds or sliced citron if desired, pour batter into a pan lined with paper and bake in a moderate oven.

THE GRAND PRIX.

[Charles H. Winke, in Motor Life.]

In grim, terrific strife the cars spin round,
Urged to vast effort by man's mad desire,
Beating the grimy track with burning tire,
Headlong and heedless o'er the trembling ground,
Faster than rushing train, they speed with sound
Of thunder; and the feelings they inspire
Thrill the joy-frenzied multitude with fire
As of a victory, life-fraught, profound.

And yet, defying death, enduring pain
Through many a wracking, numbing, choking mile,
The drivers fail to wring from Time and Space
One jot of speed these forces may not yield
In jest to yield * * * * Illimitable the while,
The stars swing on in heaven's stupendous race.

FANCIES.

Treat your friends as you do your bank account. Don't be reckless with them just because you've got them.—[Detroit Free Press.

Flushman—I say, old man, I'd like change for a five.

De Broke—Would you? I'd like five for a change.—[Boston Transcript.

Willie—What kind of a book is "Who's Who," dad?

Crabshaw—Its a work, my boy, in which others see us as we see ourselves.—[Life.

He—I will not give you money for a new gown. I am positively opposed to these diaphanous styles.

She—Oh, that's a transparent excuse.—[Baltimore American.

"What do you think of this idea of taxing jewelry?"

"It may do some good. I know a man who wears a wrist watch, I hope the government will walk right up and take it away from him.—[Washington Star.

Wife (vigorously shaking sleeping hub)—John, John, there's a burglar in the house.

Hub (protestingly)—See here! If instead of shaking the life out of me you'd go down and shake the burglar you'd be doing some good.—[Boston Transcript.

"Groweher doesn't look very cheerful. But you must give him credit for one thing. He doesn't quarrel."

"Humph!" exclaimed the excitable man. "He's so ill-natured that no one wants to get well enough acquainted even to quarrel with him."—[Washington Star.

"I saw young Suburbo running a new machine this morning."

"Was it one of the latest models?"

"I really couldn't say."

"I thought you knew all about automobiles."

"So I do. But I don't know anything about lawn mowers."—[Judge.

PERSONALS.

....Mrs. Maria Van Antwerp de Witt Jesup, widow of Morris K. Jesup, banker and philanthropist, is dead, in New York. Her husband died in 1908. By the will of her husband, Mrs. Jesup inherited a fortune of more than $9,000,000, with which she carried out many of his philanthropies.

....Dr. James L. Wellington of Swansea, the oldest Harvard alumnus, is now in his ninety-seventh year. His health is comparatively good, and he enjoys the distinction of being one of the very few men to have reached the seventy-sixth anniversary of his graduatoan from college, which was in the class of '38. He went to Swansea in 1842 and practiced medicine there 62 years, retiring in 1904. He is a member of the Harvard Club of Fall River. The classes of 1839, 1840, 1841, 1842 and 1843 are extinct.

In spite of recent Constitutionalist victories, the Huerta government still retains control of 18 states, one territory and one federal district, with a total population of 11,770,169, as against nine states and two territories, with a population of 1,821,000 controlled by the Constitutionalist forces.

MILLINERY.

M. E. TOBIN,
284 SPRING ST.
Near Pelham. Phone 1245.
To make room for WHITE GOODS, shall close out all early hats at unusual values.

All the Latest Patterns in
Spring and Summer MILLINERY.

G. H. KIRBY,
86 BROADWAY.

HARRIET E. HOLMES,
SUCCESSOR TO
J. SCHLEITH,
32 WASHINGTON SQUARE.
Hair Dressing, Shampooing, Manicuring.

ANNUAL JUNE SALE OF P.N. CORSETS

We announce for Saturday our annual sale of the celebrated P. N. Corsets at a special price.

These corsets are one of the best models of the season in a low bust, long hips style, nicely trimmed and strongly boned. Fitted with four hose supporters. The usual price of this model is $1.00 per pair but by special arrangement with the makers we will offer them on Saturday at

69c per pair.

All sizes from 18 up.

In our corset department you will find the best models of all the best known corsets. A full line of brassieres are also shown.

Be sure to secure a pair of these P. N. special corsets on Saturday as they will not again be offered at this price.

☞ This store closes on Saturday at 9.30 P. M.

Wm. B. Sherman, Jr.,
145 Thames St.
Tel. 995.

R. JENSEN,
General House Painter and Paper Hanger.
For estimates apply at 196 Wellington avenue.
Telephone 1008.

GROCERIES AND PROVISIONS.

LORNA DOONE. You might call it a cracker, and perhaps a cookie would be the better name, but call them what you please, they are delicious, 20c. a pound.

BUTTER PILOT. Something brand new, put up in sealed packages, twenty-four crackers to the package, only 10c. a package.

CREAMY CHOCOLATE, an imported cracker, made by McVitie & Price, Edinburgh. These crackers contain a filling of assorted flavors and are extra nice eating, 40c. a pound.

KA-KO. A prepared cake flour containing flour, eggs, milk, sugar, shortening, baking powder and flavoring, 100 per cent pure. Just add water and bake that's all. 15c. a package.

WALNUT MEATS. Extra fancy large halves. None better to be had. 45c. a pound.

Franklin's and Hathaway's Bread fresh every day.

—AT—

The Boston Grocery,
THE PURE FOOD STORE.
O. F. WILCOX, Prop'r.

SMALL MACKEREL.

FISHING CRABS
15c per quart

JOHN Z. LAWTON, 102 Thames St

Native Weakfish,
Small Mackerel,
Extra Large Mackerel
and
Live and Boiled Lobsters,
Bluefish.

BROADWAY CASH FISH MARKET,
C. A. EASTERBROOKS, PROP'R.

CALIFORNIA PEACHES.
Yellow Cling 17c
Extra Yellow Cling 22c
Finest Lemon Cling 25c

OUR COFFEE
Once tried is never denied.
Cheese Tid-Bits ..... 8c pkg.
J. H. BRIERLEY,
477 THAMES STREET.

SALAD TIME AT HAND.
Ask Your Grocer for Mayonnaise Dressing
THE BEST YET.

Newport Paper & Grocery Co.,
WHOLESALE DISTRIBUTORS.

LYNCH BROTHERS,
AGENTS FOR
METZ $475 CARS.
Owing to limited available supply of cars for this District orders for June delivery should be placed as soon as possible.
REPAIR PARTS ON HAND.
Kinsley's Wharf.

GROCERIES AND PROVISIONS. GROCERIES AND PROVISIONS.

FOR SATURDAY.

1st CUTS HEAVY BEEF	25c lb
2d " " "	22c lb
3d and 4th RIBS	18c lb
SMALL LEGS SPRING LAMB	25c lb
YEARLING LEGS MUTTON	18c lb
FORES MUTTON	10c lb
SMALL PORK (to roast)	18c lb
FANCY CHICKENS	28c lb
FRESH FOWL	20c lb

W. C. SCOTT, Postoffice Square Market.
PHONE 543.

WE SELL
Occident Flour
And Will Honor Coupons Taken From OCCIDENT FLOUR Advertisements

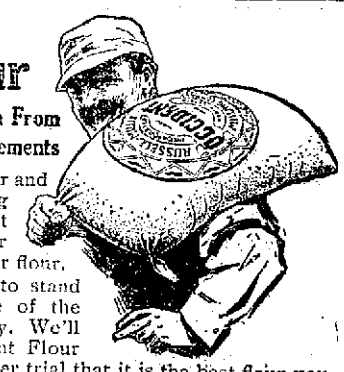

Yes, we sell Occident Flour and take pride and pleasure in telling you so—*we know* that Occident Flour will give you far better results in baking than any other flour.

That is why we are glad to stand by the money-back guarantee of the Russell-Miller Milling Company. We'll furnish you a sack of Occident Flour and—if you are not satisfied after trial that it is the best flour you can buy—your money will be refunded.

It would take *a book to give* you *all the reasons for Occident quality*. We give you far greater assurance than mere reasons in writing. We give you the very best reason—proof in the flour itself by trial at our risk.

—AT—

JAMES A. EDDY'S.

Acker, Merrall & Condit Company EST. 1820

Our Reputation is Back of these Quality Economy Items.

PINEAPPLE JUICE	pt. bots. Dole's Pure Hawaiian. Delicious—Healthful—Refreshing.	.22
TOMATOES	large tins Noreca—Extra Selected.	.12
RICE	3 lbs. for Noreca—Natural Uncoated.	.20
CHEESE	lb. New American.	.19
JAM	16 oz. jars A. M. & C. Strawberry.	.21
ORANGES	doz. California Valencia—Very Choice.	.29

2 Washington Square. Tel. 186-187

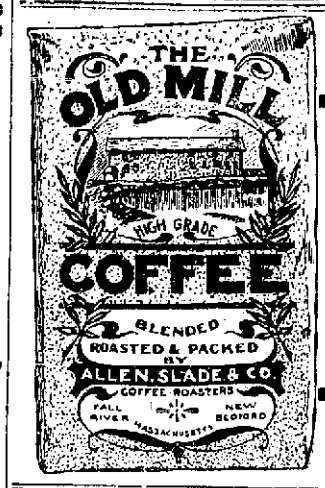

The Production of GOOD Coffee—the kind you Enjoy—is an Art:—

TRY THIS.

IT'S PRICE IS RIGHT.

A coupon of value in every package. Be sure the Coffee you buy comes in this style package,—in yellow and black.

214

EXPANDED METAL LATH
—AND—
CORNER BEAD.
TERRA COTTA BUILDING BLOCKS.

JOHN M. FRIEND,
108 Third St. Tel. 311

Price of Coke

Prepared, delivered,
36 bushels $4.50
18 bushels 2.25

Common, delivered,
36 bushels $3.50
18 bushels 1.75

Price at Works,
Prepared .. 11c a bushel
Common .... 9c a bushel

NEWPORT GAS LIGHT CO.

MONUMENTS.
Marble and Granite Headstones
Cemetery Posts and Curbing.
Lawn Rollers and Land Markers
JACOB J. MOHR, 23 Long Wharf.

NewspaperARCHIVE.com

FOR BOYS AND GIRLS.

"Here and There With Paul and Peggy" an Entertaining Tale of Travel.

"Here and There With Paul and Peggy" is a fascinating little story which will please young people. The author is Florence E. Scott, whose father, Rev. Orange H. Scott, was formerly a pastor in this city, and her mother is well known as a story writer.

The book is different from the usual stereotyped tale for boys and girls, the author having branched out in a new line. The title gives a hint of what is in store for the reader, but it is only a hint of the experiences of Paul and Peggy, who are passionately fond of travel. The story is bright and entertaining, with a tiny thread of romance, and will be just the thing for those of high school age.

Paul and Peggy are interesting young people, worth knowing. They are introduced to us as academy pupils working for several prizes for essays, rhymes and illustrations for a school magazine. Their interests, however, are not all centered in school, for vacation beckons them with an inviting finger to see something of the world outside of their little New England village. Both like to travel, and the first trip is one to Washington, which is as delightful as it is instructive. Later a more extensive journey is planned—an automobile trip through the White mountains, which, to the joy of the twins, becomes an actual fact.

The experiences of the party, for there are several others besides Paul and his sister, including their mother, cousins and intimate friends, are varied, sometimes amusing and sometimes serious. Much of historical interest is learned concerning the old towns through which they pass, such as Concord, Lexington, Salem and Portsmouth, on the way to New Hampshire, and the Berkshire hill towns—Stockbridge, Pittsfield, Lenox and others, on the return. The mountains themselves, their grandeur and majesty, the beauty of the lakes and the magnificent scenery, are graphically pictured. Any one intending to take such a journey would do well to read the book.

The illustrations are the work of Arthur O. Scott, brother of the author, and the book is published by Hurst & Co.

PARTIAL TO AMERICA.

Chinese Students Demonstrate Liking for Schools of the United States.

The granting of degrees to 23 Chinese students in this year's graduating class at Columbia University accentuates the rapid strides along educational lines which are being made by natives of the Oriental republic. Each of the 23 Columbia graduates will return to China to follow his chosen profession.

Next to Canada, China has the greatest representation of any foreign country in the American institutions of learning. The total enrollment of Chinese students in 1914 was 641, as compared with 693 for Canada. Of this number 237 of the Chinese students were maintained from the indemnity fund and obtained their scholarships through competitive examinations.

The partiality displayed by the Chinese for American educational institutions has been a matter of much comment in England, France and Germany. Each of these three countries has made a bid for a stronger representation in their colleges, but have never been able to dislodge the influence of the United States. A majority of the students educated in this country return to China to take up professorships in native educational institutions, and it is largely through their efforts that the young Chinese come here each year in greater numbers.

Concerning courses of study pursued the only statistics available on the subject are those of the Chinese Educational Mission, which has charge of the distribution of students maintained by the indemnity fund. They show that in 1913 nineteen Chinese students were taking civil engineering, four medicine, 22 mechanical engineering, 24 mining, three law, 13 electrical engineering, 16 chemical engineering, two sanitary engineering, two forestry, 13 agriculture, three naval architecture, four education and a few were enrolled in the regular arts and science courses.

The University of Michigan has the greatest enrolment, with 26. Massachusetts Institute of Technology and Cornell University were next in the list with 26. Of the 641 Chinese students enrolled in American institutions more than 75 per cent selected engineering courses.

WONDROUS SPIDERS' WEBS.

Roads of Paraguay Obstructed With Nets Spun in All Directions.

[Wide World Magazine.]

The roads of Paraguay are about five yards wide throughout, and the trees meet overhead at a height of some 18 feet, thus forming a tunnel of uniform dimensions. In the clear parts of this tunnel—that is, where it is not choked up with the giant nettle—it is full, from roof to ground, of enormous spiders' webs stretching clear across the road, the big trees usually being chosen as anchorages and the total clear span being thus more like eight yards than five.

The main cables or framework of the nets are composed of five or six strands of thick yellow web, and are almost as strong as cotton thread. The rest of the net is made of single and double strands of the same stout material, which is as sticky as it is strong. Every yard or so one of these nets extends across one's path, making it necessary to hold a cutlass or a fairly stout stick at arm's length in front as one walks.

The makers of these troublesome but picturesque obstructions are large, highly colored, gaudy-looking spiders with bodies that look as if they were about to explode, they are so blown out and glossy.

At intervals, in some more open space where the sky is visible one will notice a different kind of web, far more irregular in shape, but far larger than the others. Not content with the space available in the tunnel, these webs are stretched in complicated mazes from the ground to the tops of the surrounding trees, with clear spans frequently 20 or 30 yards from one tree to another. From these main cables smaller ones extend to the ground, a drop of 15 or 20 yards, and the spaces in between are filled up with a mass of webs spun in all directions.

A New Race Cape.

This cape is of wool ratine in mustard brown shade. It is lined with pussy willow taffeta in bright green, which shows in the collar facing and also in a belt which crosses a sort of waistcoat at the front.

MENU FOR SATURDAY.

Milk Tapioca Soup—Cherry Sponge Cooled in a Mold.

Breakfast
Fruit
Cereal Sugar and Cream
Broiled Lamb's Liver
Stewed Potatoes
Toast Coffee

Lunch
Chicken Salad
Milk Biscuit Cocoa

Dinner
Milk Tapioca Soup
Beef Stew Fried Mush
Beet Tops
Tomato Mayonnaise
Wafers Cheese
Cherry Sponge
Coffee

Milk Tapioca Soup.

Soak one-half cupful fine tapioca in one pint of cold water, then simmer slowly until clear. Put one heaping tablespoonful of butter in a saucepan with one large onion and three stalks of celery, chopped fine; cook slowly for 10 minutes, add two tablespoonfuls flour and stir until smooth. Add slowly five cupfuls of hot milk, one teaspoonful of salt, one-quarter teaspoonful of white pepper and a grate of nutmeg. Simmer 15 minutes and strain into double boiler containing the tapioca. Add more seasoning, if necessary, and cook for 10 minutes longer.

Cherry Sponge.

Soak one-half box of gelatine in one-half cupful of cold water. Put one quart of stemmed cherries, strip pits in one cupful of hot water for half an hour, then strain. Add to the water one cupful of sugar, bring to boiling point and boil for three minutes. Pour over the cherries, cover and let stand for 10 minutes, then press all through a colander. Dissolve gelatine over hot water, add to the cherry mixture and set away until it begins to thicken. Add the well beaten whites of three eggs, and beat on ice until all is thick and light. Turn into a wetted mold and set in a cold place until firm.

MENU FOR SUNDAY.

Delmonico Ice Cream—Beat Old-Fashioned Pound Cake Thoroughly.

Breakfast.
Fruit.
Cereal. Sugar and Cream.
Baked Hash.
Julienne Potatoes.
Egg Bread. Coffee.

Dinner.
Ox Tail Soup.
Roast Beef. Yorshire Pudding.
Mashed Potatoes.
String Beans.
Watercress. French Dressing.
Wafers. Cheese.
Delmonico Ice Cream
Coffee.

Supper.
Sliced Cold Beef.
Horse radish Sauce.
Sliced Pineapple.
Old-Fashioned Pound Cake.
Coffee.

Delmonico Ice Cream.

Scald one pint of milk; add yolks of six eggs beaten until light with one cupful of sugar and stir until mixture thickens. Take from the fire, add one pint of cream; when cool add one tablespoonful of vanilla or any preferred flavoring and freeze.

Old-Fashioned Pound Cake.

Wash one pound of butter and cream thoroughly. Add gradually one pound of fine sugar, beating until smooth; add alternately one pound of sifted pastry flour and 10 good sized eggs well beaten, and beat hard for fully 20 minutes as the success and fine grain of the cake depends wholly on thoroughness of the beating. Beat in two tablespoonfuls of brandy, one-quarter teaspoonful of nutmeg and two teaspoonfuls of vanilla; add blanched and sliced almonds or sliced citron if desired, pour batter into a pan lined with paper and bake in a moderate oven.

THE GRAND PRIX.

[Charles H. Winke, in Motor Life.]

In grim, terrific strife the cars spin round,
Urged to vast effort by man's mad desire.
Beating the grimy track with burning tire,
Headlong and heedless o'er the trembling ground,
Faster than rushing train, they speed with sound
Of thunder; and the feelings they inspire
Thrill the joy-frenzied multitude with fire.
As of a victory, life-fraught, profound.

And yet, defying death, enduring pain
Through many a wracking, numbing, choking mile,
The drivers fail to wring from Time and Space
One jot of speed these forces may not deign
In jest to yield * * * * Illimitable the while,
The stars swing on in heaven's stupendous race.

FANCIES.

Treat your friends as you do your bank account. Don't be reckless with them just because you've got them.—[Detroit Free Press.

Flushman—I say, old man, I'd like change for a five.

De Broke—Would you? I'd like five for a change.—[Boston Transcript.

Willie—What kind of a book is "Who's Who," dad?

Crabshaw—Its a work, my boy, in which others see us as we see ourselves.—[Life.

Ho—I will not give you money for a new gown. I am positively opposed to these diaphanous styles.

She—Oh, that's a transparent excuse.—[Baltimore American.

"What do you think of this idea of taxing jewelry?"

"It may do some good. I know a man who wears a wrist watch. I hope the government will walk right up and take it away from him.—[Washington Star.

Wife (vigorously shaking sleeping hub)—John, John, there's a burglar in the house.

Hub (protestingly)—See here! if instead of shaking the life out of me you'd go down and shake the burglar you'd be doing some good.—[Boston Transcript.

"Growcher doesn't look very cheerful. But you must give him credit for one thing. He doesn't quarrel."

"Humph!" exclaimed the excitable man. "He's so ill-natured that no one wants to get well enough acquainted even to quarrel with him."—[Washington Star.

"I saw young Suburbo running a new machine this morning."

"Was it one of the latest models?"

"I really couldn't say."

"I thought you knew all about automobiles."

"So I do. But I don't know anything about lawn mowers."—[Judge.

PERSONALS.

Mrs. Maria Van Antwerp de Witt Jesup, widow of Morris K. Jesup, banker and philanthropist, is dead, in New York. Her husband died in 1908. By the will of her husband, Mrs. Jesup inherited a fortune of more than $2,000,000, with which she carried out many of his philanthropies.

Dr. James L. Wellington of Swansea, the oldest Harvard alumnus, is now in his ninety-seventh year. His health is comparatively good, and he enjoys the distinction of being one of the very few men to have reached the seventy-sixth anniversary of his graduation from college, which was in the class of '33. He went to Swansea in 1842 and practiced medicine there 62 years, retiring in 1904. He is a member of the Harvard Club of Fall River. The classes of 1839, 1840, 1841, 1842 and 1843 are extinct.

In spite of recent Constitutionalist victories, the Huerta government still retains control of 18 states, one territory and one federal district, with a total population of 11,770,169, as against nine states and two territories, with a population of 1,321,000 controlled by the Constitutionalist forces.

MILLINERY.

M. E. TOBIN,
204 SPRING ST,
Near Pelham. Phone 1246.
To make room for WHITE GOODS, shall close out all early hats at unusual values.

All the Latest Patterns in
Spring and Summer MILLINERY.

G. H. KIRBY,
86 BROADWAY.

HARRIET E. HOLMES,
SUCCESSOR TO
J. SCHLEITH,
32 WASHINGTON SQUARE.
Hair Dressing, Shampooing, Manicuring.

ANNUAL JUNE SALE OF P.N. CORSETS

We announce for Saturday our annual sale of the celebrated P. N. Corsets at a special price.

These corsets are one of the best models of the season in a low bust, long hips style, nicely trimmed and strongly boned. Fitted with four hose supporters. The usual price of this model is $1.00 per pair but by special arrangement with the makers we will offer them on Saturday at

69c per pair.

All sizes from 18 up. In our corset department you will find the best models of all the best known corsets. A full line of brassieres are also shown.

Be sure to secure a pair of these P. N. special corsets on Saturday as they will not again be offered at this price.

☞ This store closes on Saturday at 9.30 P. M.

Wm. B. Sherman, Jr.,
145 Thames St.
Tel. 995.

R. JENSEN,
General House Painter and Paper Hanger.
For estimates apply at 103 Wellington avenue.
Telephone 815X.

GROCERIES AND PROVISIONS.

LORNA DOONE. You might call it a cracker, and perhaps a cookie would be the better name, but call them what you please, they are delicious, 20c. a pound.

BUTTER PILOT. Something brand new, put up in sealed packages, twenty-four crackers to the package, only 10c. a package.

CREAMY CHOCOLATE, an imported cracker, made by McVitie & Price, Edinburgh. These crackers contain a filling of assorted flavors and are extra nice eating, 40c. a pound.

KA-KO. A prepared cake flour containing flour, eggs, milk, sugar, shortening, baking powder and flavoring, 100 per cent pure. Just add water and bake that's all. 15c. a package.

WALNUT MEATS. Extra fancy large halves. None better to be had. 45c. a pound.

Franklin's and Hathaway's Bread fresh every day.

—AT—

The Boston Grocery,
THE PURE FOOD STORE.
O. F. WILCOX, Prop'r.

SMALL MACKEREL.

FISHING CRABS
15c per quart

JOHN Z. LAWTON, 102 Thames St

Native Weakfish,
Small Mackerel,
Extra Large Mackerel
and
Live and Boiled Lobsters,
Bluefish.

BROADWAY CASH FISH MARKET,
C. A. EASTERBROOKS, PROP'R.

CALIFORNIA PEACHES.
Yellow Cling 17c
Extra Yellow Cling 22c
Finest Lemon Cling 25c

OUR COFFEE
Once tried is never denied.
Cheese Tid-Bits ..... 8c pkg.

J. H. BRIERLEY,
477 THAMES STREET.

SALAD TIME AT HAND.
Ask Your Grocer for Mayonnaise Dressing
THE BEST YET.

Newport Paper & Grocery Co.,
WHOLESALE DISTRIBUTORS.

LYNCH BROTHERS,
AGENTS FOR
METZ $475 CARS.
Owing to limited available supply of cars for this District orders for June delivery should be placed as soon as possible.
REPAIR PARTS ON HAND.
Kinsley's Wharf.

GROCERIES AND PROVISIONS. GROCERIES AND PROVISIONS.

FOR SATURDAY.

1st CUTS HEAVY BEEF	28c lb
2d " " "	22c lb
3d and 4th RIBS	18c lb
SMALL LEGS SPRING LAMB	25c lb
YEARLING LEGS MUTTON	18c lb
FORES MUTTON	10c lb
SMALL PORK (to roast)	18c lb
FANCY CHICKENS	28c lb
FRESH FOWL	20c lb

W. C. SCOTT, Postoffice Square Market.
PHONE 543.

WE SELL
Occident Flour
And Will Honor Coupons Taken From OCCIDENT FLOUR Advertisements

Yes, we sell Occident Flour and take pride and pleasure in telling you so—*we know* that Occident Flour will give you far better results in baking than any other flour.

That is why we are glad to stand by the money-back guarantee of the Russell-Miller Milling Company. We'll furnish you a sack of Occident Flour and—if you are not satisfied after trial that it is the best flour you can buy—your money will be refunded.

It would take *a book to give* you *all the reasons for Occident quality*. We give you far greater assurance than mere reasons in writing. We give you the very best reason—proof in the flour itself by trial at our risk.

—AT—

JAMES A. EDDY'S.

Acker, Merrall & Condit Company
EST. 1820

Our Reputation is Back of these Quality Economy Items.

PINEAPPLE JUICE	pt. bots. Dole's Pure Hawaiian. Delicious—Healthful—Refreshing.	.22
TOMATOES	large tins Noreca—Extra Selected.	.12
RICE	3 lbs. for Noreca—Natural Uncoated.	.20
CHEESE	lb. New American.	.19
JAM	16 oz. jars A. M. & C. Strawberry.	.21
ORANGES	doz. California Valencia—Very Choice.	.29

2 Washington Square. Tel. 186-187

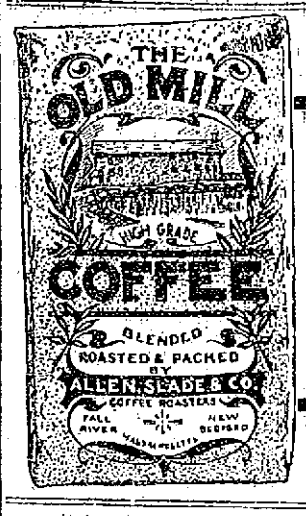

The Production of GOOD Coffee—the kind you Enjoy—is an Art:—

TRY THIS.
IT'S PRICE IS RIGHT.
A coupon of value in every package. Be sure the Coffee you buy comes in this style package,—in yellow and black.

214

EXPANDED METAL LATH
—AND—
CORNER BEAD.

TERRA COTTA BUILDING BLOCKS.

JOHN M. FRIEND,
108 Third St. Tel. 311

Price of Coke

Prepared, delivered,
36 bushels $4.50
18 bushels 2.25

Common, delivered,
36 bushels $3.50
18 bushels 1.75

Price at Works,
Prepared .. 11c a bushel
Common .... 9c a bushel

NEWPORT GAS LIGHT CO.

MONUMENTS.
Marble and Granite Headstones
Cemetery Posts and Curbing.
Lawn Rollers and Land Markers
JACOB J. MOHR, 23 Long Wharf.

NEWPORT DAILY NEWS.
Published every afternoon except Sundays and Holidays.
227 Thames Street, Newport, R. I.
By the T. T. Pitman Corporation.

Profits Shared with Employes.

News $6.00 a year, 12 cents a week.
Journal and Weekly News $2 a year.
Every Friday.

TELEPHONE CALLS.

Business Office, downstairs,	9909
or if that is busy	17
Editorial and Reportorial Rooms Upstairs	782
Or if that is busy	783
Mr. Pitman's Residence 18 High St.	322

The Newport Journal contains the best matter in the Daily News each week and will be sent anywhere in the United States postage paid for two dollars a year in advance. Requests for change of address should give old address as well as new.

Yearly or Term Advertisers are limited to their immediate business, are guaranteed but five insertions in a week and are allowed fifty-two changes a year. Legal notices, auction sales, amusements, cards, wants and lost and found are not included in space contract.

Advertisers using both the daily and weekly papers gain the advantage of distinct classes of readers, no persons reading both the daily and weekly. The Journal goes among people who read no other local paper.

Newport Daily News

FRIDAY, JUNE 19, 1914.

EXCLUSIVE ASSOCIATED PRESS SERVICE FOR NEWPORT.

THE NEWS IN PROVIDENCE.

The Daily News is on sale in Providence the evening of publication at Union Station.

THE BEACH GATES SQUABBLE.

The controversy between the aldermen and the Beach Association over the question of gates on the board walk grows more rather than less complicated. The board knows now what it desires, but does not know just how to secure it within a reasonable time. Meanwhile the beach officials are putting themselves in the unfortunate position of breaking an agreement with the city authorities, and apparently proposing to maintain the gates whatever action is taken against them. This they cannot afford to do, since by such a course they can only alienate any sympathy which the public may have had with their previous demands. The whole thing seems now to have passed the bounds of consideration of the interests of the public and to have degenerated into a personal squabble. Neither side ought to consent to continue this state of affairs, and the sooner they realize this the better.

HEAVIER RAILS.

So far as the public is aware there has never been any authoritative settlement of the question why rails have broken so much more readily in the past half-dozen years than before. Railroad men, makers and metallurgists have investigated and discussed, and various explanations have been offered, but none on which these three parties will agree.

The railroad men have found many defects in rails which they believe result from recent changes in the process of manufacture, due in general to the effort to expedite the process and produce the greatest possible number in a given time. On the other hand, there is no denying the statement of the makers that in recent years the weight of trains has increased immensely and speed has in many cases been increased. The combination adds greatly to the strain on the rails, which though heavier than they used to be, have probably not increased in weight as much as the duty demanded of them.

The Pennsylvania road took the lead in trying to obtain a better rail, and it was met by a demand for a better price. It is understood that the controversy was compromised, the company paying a little more and the rolling mills adopting its specifications. It is now intimated that the company will go a step farther and raise the standard weight for rails on its main line from 100 to 120 pounds to the yard. This is a recognition of the heavier tasks imposed on the rails. The present standard of 100 pounds is far in excess of what it was a few years ago, and few other roads use so heavy a rail. Locomotives, cars and the loads which they carry are immensely heavier than they were a few years ago, and it is quite likely that the proposed increase to 120 pounds is no more than is needed to meet the severer strain now imposed.

The perfect tie has not yet been invented and the Pennsylvania railroad is raising forests of locust trees for its own use. It has experimented with steel ties and will probably continue to experiment until something better than wood and equally practicable shall be invented.

THE UNIVERSITY AND BUSINESS MEN.

There was a time, not very long ago, when the attitude of business men toward the university was one of open hostility in many cases and of considerable contempt in others. That condition has changed to a considerable degree, however, as such men have learned that they can gain much from the university which they have been accustomed to regard as of no value in their work. The old idea was that a college course was directly useful only to those intending to enter upon the practice of the professions, including of course teaching. That thought has been losing ground and many have taken a college course before entering into business life, it being considered by those who understand the real situation that they are thus better prepared for such a career. Today the conception of the value of a college course has changed again and it is understood by those familiar with the conditions that without such training the average business man is hampered and not prepared for what he must do in his chosen field.

All this has come about by modifications in the curriculum of the university. It was true in the old days that the course offered college students was designed to prepare them for the professions, and that for others it furnished practically only a foundation for general culture and not a direct and special preparation for life work. It is not so today, however, for in college a student can fit himself as particularly for what he proposes to do as a business man as can one who is to become a lawyer, a doctor, a minister or a teacher. Under such conditions it is inevitable that the attitude of business men toward the university should be quite different. The result is that business men are sending their sons to college with as much satisfaction as do those who desire their boys to engage in the practice of a profession.

The man of the present day knows he has no time to teach young fellows the fundamentals of his business, and is discovering that, however successful he may have been personally, his experience alone is not sufficient to equip his son for competent work along the same line. Business and trade conventions, which in the past decade have increased remarkably in number and usefulness, have taught that the benefit of exchanging experiences and ideas with other men is great, and they are beginning to insist that if these experiences are formulated into a system of instruction along business lines they are of inestimable value as a means of furnishing the recruits needed. Being practical, they at once set about putting into practice what they have decided to be wise, and are using two methods to accomplish this end. They are organizing schools in their own shops, and combining with the university in establishing schools of business. There are today both in the East and in the West in the larger colleges such schools which are turning out young men fully equipped for the work which lies before them in business life.

Of course the curriculum and methods of teaching in these schools of business in connection with universities are quite different from those in other departments of the colleges. That is one of the marked features of the development of the universities, that they are adapting both their courses and their methods of instruction to the students and to the subjects taught and there is no hidebound rule made to fit all departments and all students. A classroom in the school of business does not have much resemblance to one in a professional department, even of the same institution. The methods of instruction are entirely different, and that is proving the reason for the success attending the new departure. The business department of a college is a thoroughly business institution, is conducted on business principles and becomes a success in a business way. It is one of the most interesting developments of the new and practical education which the modern college is giving to all sorts and conditions of students, and has completely won the progressive business man to loyal allegiance to the university.

THE NEW YORK-PRETORIA COLLISION.

Some of the passengers on the New York believe that only the good seamanship of Captain Roberts prevented the collision between their steamer and the Pretoria from duplicating the recent horror in the St. Lawrence. There is perhaps a little partiality about this. We have heard nothing from the captain of the German steamer except a brief wireless despatch assuring the world of the safety and happiness of everybody on board, but Captain Roberts says he stopped his steamer and the Pretoria came along at four or five miles an hour.

That is a low speed. Probably it never occurred to the German captain that a fog created a requirement of less, unless a collision were imminent, and evidently he did not believe that. That the New York was not sunk like the Empress of Ireland may perhaps be attributed to the fact that the Pretoria was slowed down to four or five miles an hour and struck the other steamer a light blow. In this case the credit for averting a terrible disaster would be pretty evenly divided between the two, the commander of the New York being entitled to a little more than the captain of the Pretoria, because he came to a full stop.

Both steamers were off their course, the Pretoria apparently being 21 miles off, and that raises a strong presumption against her captain. There was a misunderstanding of signals, for Captain Roberts signalled the Pretoria to stop and she came ahead. At this point there is great need of some better system. The captain of the Storstad did not understand the signalling of the Empress of Ireland. Some code which affords fewer chances of blundering is important. When a vessel in a fog knows that another is very near it should stop or barely move. It should not go even four or five miles an hour, cautious as that seems in the light of current practice on the sea.

It hardly seems possible for the Pretoria to have been 21 miles off her course unless her navigator was remiss. Until we have all the particulars we may give thanks that the collision was not a horror and hope for some more precise methods of signalling in a fog.

The Senate judiciary committee is fixing up the Clayton anti-trust bill, which the House has passed, and many of the objectionable features it is expected will be removed. It is probable that the prohibition of injunctions against picketing, boycotting and other activities of labor unions incidental to strikes will be eliminated, but the provision exempting labor unions from prosecution under the anti-trust law will be retained. If the committee does this, only half of its work will have been performed.

Fifty years ago today, June 19, 1864, United States corvette Kearsarge met, defeated and sunk Confederate cruiser Alabama off Cherbourg, France. The Alabama had for two years been the terror of the seas, having captured 68 sailing vessels and one steamship of the United States, in cruises which extended from the coasts of Africa and Asia to within a few miles of New York, and then south to Brazil. Her destruction was a potent factor in the final overthrow of the Confederacy.

Even though the Panama canal is not yet officially open to traffic, the United States treasury has received the first returns from tolls. Let them come. It will take a long while to pay for the cost of the enterprise.

The town of West Warwick has sold its $300,000 bonds at a premium of 1.27, a profit of $3810 on the issue. Warwick has sold $350,000 at a premium of 1.427, netting $4994.50. The two towns are indeed fortunate in their financial transactions.

PORTSMOUTH.

Woman's Foreign Missionary Society and Grange Meetings.

[Regular correspondence of the News.]

The Woman's Foreign Missionary Society met at the home of Mrs. William B. Mott Thursday, the afternoon being spent in sewing. At 5:30 the men arrived and a bountiful supper was served to the gathering, which numbered about 35. In the evening there was a pleasing entertainment, including singing, by all, "All Hail;" prayer, Mrs. Estes; piano solo, "Song of the Ages," Miss Chrissie Payson; reading, "Aunt Mehitabel's Account of the Annual Meeting," Mrs. E. B. Ayler; singing, "Prepare ye the Way," Marguerite Holman; reading, items of interest about Korea, Cyrus Estes; piano solo, "Blue-Eyed Violets," Grace Holman; reading, "In Japan," Charles Cory, Jr.; piano solo, Miss Payson; reading, "To the Harvest Field," Marguerite Holman; singing, "Is it Nothing to You," Alice Ayler; singing, by all, "Praise God, from whom all blessings flow." At the close there was a collection for the benefit of the society.

Portsmouth Grange met Thursday evening, with a good attendance, Worthy Master Arthur A. Sherman, presiding. Two members were obligated with the third and fourth degrees, and after other business the meeting was turned over to the lady assistant steward, Mrs. George Hart, who had a short program arranged, consisting of readings by members and music. After the entertainment the party repaired to the dining room, where they were served an excellent strawberry supper. There were visitors from Aquidneck and Nanaquaket Ganges.

There was a bad accident near Mint Water brook Thursday. A Portuguese named Jesse Brown had been to market in Newport and was returning home, when his horse became afraid of a passing car and ran for the wall. As the horse jumped the wall it threw out the man, breaking both legs, one of them in two places, besides shaking him up considerably. He was taken to the Newport Hospital.

The Ladies' Benevolent Society of the Methodist Episcopal Church met Thursday afternoon and evening, with a good attendance.

The Ladies' Association of St. Paul's Church met Thursday with Mrs. M. A. Steele from 3 to 6.

FREE TRANSPORTATION TO NEW YORK PARKS.

The Interborough Rapid Transit Company, New York, will give free transportation during the summer to poor women and children to Van Cortlandt and Bronx parks. The Laity League for Social Service took this question up with Commissioner Kingsbury, who in turn took it up with the company. Commissioner Kingsbury was informed that free transportation would be furnished all charitable organizations officially recognized by the charities department. This offer is open to women and to children under 14.

IN THE STUDIO BUILDING, FOR RENT:

Office or apartment; two rooms and private bath room. These are front rooms, on Bellevue avenue; suitable for summer or winter—hot water heat.

Apply to RICHARD C. DERBY, 130 BELLEVUE AVENUE, Or your own broker.

ALBERT PAULUS,

Bronze and Fancy Jewelry.

Art Goods repaired and renovated. Special attention given to repairing bronze, china, porcelain and glass. Missing parts replaced—rivets—also

Nickel Plating, Brass Refinished Polishing.

18 Franklin Street, Newport, R. I.

Studebaker Farm Wagons, etc.

M. J. MURPHY, Tel. 32 R.

MIDDLETOWN.

Strawberry Tea at "Lone Elm Place" for Benefit of Choir Guild.

[Regular correspondence of the News]

A strawberry tea was held at "Lone Elm Place" Thursday evening, Mr. and Mrs. William M. Hughes offering their house and grounds for the benefit of the Choir Guild of St. Mary's Church. Tables were arranged in both the dining and sitting rooms, and these and the other rooms were decorated with tinted peonies. Misses Dorothy Sherman, Katherina Coggeshall, Helen Clark and Laura Manchester acted as waitresses. Mrs. J. Lincoln Sherman, president of the guild, had general supervision, assisted by the members. Mrs. Frederick A. Coggeshall was in charge of the tickets and Mrs. J. W. McCartney conducted the table of fancy work and domestics. The island berries were exceptionally large and of fine flavor and the bread, butter and cake were all home-made.

The grounds were decorated with flags and bunting and arranged with numerous hammocks, settees, swing chairs and a tent. Mr. Hughes entertained the men at pool later in the evening and also added a novel feature to the affair by putting up at auction a 10-pound tautog which was his largest catch of the season by a hand line. Mrs. Sherman was the purchaser. Music was furnished by Master Gifford with a pianola. The guests were conveyed to and from the cars by automobiles.

The band of gypsies who have been coming to the island annually from Swansea arrived during the past week and are occupying their old camping grounds on the West road, near Beacon street.

The schools closed today for the summer vacation, several of the teachers having picnics on the school grounds. Mr. Leach of the Witherbee went with his pupils Thursday to the beach and to Touro Park.

Mrs S. J. K. Alexander of Hartford, Conn., arrived Thursday at the Huntington cottage, Indian avenue, for the season. Professor John T. Huntington, her father, is expected next week and her husband will come later.

Miss Nellie R. Peckham and Mrs. Harry E. Peckham have returned from Cambridge, where they attended the Class Day exercises at Harvard University, their cousin, William Augustus Peckham, being a graduate.

Mrs. John H. Peckham has as guest her sister, Mrs. A. C. Davis, and daughter, of New Bedford.

Mrs. Gladys Sherman Barker, who has been visiting relatives in Connecticut, returned Wednesday to be present at the marriage of her sister, Miss Margaret B. Sherman, to Warren R. Sisson, both of this town.

PLATFORM MISCONSTRUED.

Democratic Party Did Not Commit Itself to the Gompers Idea.

[George Harvey, in North American Review.]

Much has been made by Mr. Gompers and his followers of the following plank in the Baltimore platform: "The expanding organization of industry makes it essential that there should be no abridgment of the right of wage earners and producers to organize for the protection of wages and the improvement of labor conditions, to the end that such labor organizations and their members should not be regarded as illegal combinations in restraint of trade."

Mr. Gompers brazenly pronounces this declaration "a pledge to enact legislation granting to labor the right of free organization and of all activity in furtherance of organization not in itself unlawful." The falseness of the pretense is apparent. There is no suggestion of a promise to enact legislation of any kind. It is merely adjudged "essential" that there should be no "abridgment" of rights already possessed, including, of course, that of organizing without being regarded as an "illegal combination in restraint of trade"; and there is not so much as a hint of justification of activity "not in itself unlawful." The President is more than justified in claiming that the proposed clause, providing that "nothing contained in the anti-trust laws shall be construed to forbid the existence and operation" of labor unions "or to forbid individual members from carrying out the legitimate objects of such associations," is satisfaction in full of the party declaration. The fact is, as noted above, that there was no promise whatever of new legislation, and the sop of "recognition" might well be abandoned, since it implies no additional rights and can serve no other purpose than to confuse the courts with unnecessary verbiage. Even though the platform had contained the very words wrongfully attributed to it by Mr. Gompers, they would have no binding force upon either the President or his party, for the simple reason that they contravene the principle of equality before the law which is fundamental to the Democratic party, and can no more rightfully be set aside by a mere declaration than an article of the constitution can be annulled by a statute. It is upon this very ground, i. e., of basic objection to subsidies, that the President justifies with full warrant in morals his attitude with respect to canal tolls.

JOSEPH W. ALBRO,

Electrical Contractor,

24 Gould Street. Phone 242

H. L. MARSH & CO.,

GRAIN, HAY and FEED.

M. A. McCormick,

General Contractor and Builder

137 Bellevue Ave.

Tel. 1138.

House 1661.

Window Screens.

We have them from 25c up. All kinds and sizes, metal and wood; also Screen Frames, that you make to fit any window, for only 30c each.

LAWN MOWERS

From $3.00 up. All kinds and sizes. A nice ball bearing mower for $6.

PLANTS.

Pansies, Forget-me-nots, Geraniums, all flowering plants, Cabbage, Cauliflower, Parsley, Tomato and all Vegetable Plants in their season. Dahlias, Gladiolas, Tuberoses, Begonias and Peony Bulbs.

At H. L. DESLOIS'S, 80 Broadway. Telephone 912.

MODERN ATTIRE CRITICISED

Women Should Wear the Style of Dress Most Becoming to Them.

Mrs. Robert J. Burdette of Pasadena, Cal., spoke to the General Federation of Women's Clubs in Chicago on "Dress in Its Relation to Morals." "With forbidden knowledge," she said, "came self-consciousness, and then the sense of shame and the protective garment. Thus did the transgressions of our first parents cover all future generations with a blanket mortgage of clothes which we are paying off with heavy interest."

Mrs. Burdette quoted Miss Grace Hutchins, costume designer of Columbia University, who says that the morals of a woman are read in her gowns, and that slovenly dress indicates her mental traits; that the woman who is addicted to extreme styles is sure to be an extremist in everything else. But she adds she does not believe that every woman who wears immoral clothes is necessarily immoral. She rather believes that a large per cent of them recklessly and relentlessly follow prevailing fashions without knowing why.

"As the fashions are today, a woman would have to design nearly everything for herself if she would not wear immoral clothes," said Mrs. Burdette. "The reason is plain enough; fashions, especially French fashions, are not designed for good women. They will not spend enough money to suit the merchants. That is the reason that every new fashion is designed especially for the demimondes of Paris." The speaker asserted that American women are clothes-mad, and that nowhere else is seen the same elaborate over-dressing save among the declasse women abroad.

"Throughout Europe," she continued, "the women of nobility and social position are like wrens compared with these cockatoos of the half-world. It is an unpleasant thought that it is the latter who set the standard which our fashionable women follow with naive avidity."

Mrs. Burdette said that women should determine for themselves what style of dress most becomes them, and then stick to that style. American women are too independent, too individual, she admitted, to be content with a national costume. No one thing today in a woman's life more saps her strength, time, means and nervous vitality, than the triple-headed lion that guards every event of daily life in the form of questions 'What shall I wear?' 'How shall it be made?' and 'How shall it be paid for?'"

YEAR'S GIFTS TO YALE, $2,124,000.

President Hadley in his Commencement Address at Yale reviewed the year's gifts to the university, which totalled $2,124,000 in pledges for university development, including the large sums for the Medical School, and $682,330 additional in bequests and gifts. Among the gifts were those of $15,000 from the family of Henry E. Howland, '54, of New York, for a memorial prize and lectureship fund; $2,000 from the class of 1886 for the Francis Joseph Vernon prize for the best song or poem illustrating Yale life, and $4,000 from Mrs. Cornelius Vanderbilt for improvements in Vanderbilt Hall.

Card of Thanks.

We wish to thank our many friends and neighbors for their kindness and sympathy to us in our recent bereavement.

GEORGE A. BROWN and family.

ISLAND SAVINGS BANK.

Newport, R. I., June 68, 1914.

A SEMI-ANNUAL DIVIDEND at the rate of four per-cent per Annum will be paid to the Depositors on, and after July 15, 1914.

GEORGE H. PROUD, Treasurer.

Special for Saturday,

JUNE 20, 1914.

Chocolate Nougatines,
Chocolate Wintergreens,
Chocolate Jellies,
Chocolate Caramels,
Cream Walnuts,
Mexican Kisses,
Toasted Marshmallows,
Cocoanut Dips,
Peanut Butter Strings,
Honey Comb Squares,
Caramel Bon Bons,
Peanut Squares and others at

20c per pound.

German Coffee Cakes.

H. D. FRASCH,

170 THAMES ST.

Telephone 987.

BENJ. F. TANNER,

Contractor and Builder, and Agent for

Century Asbestos Slates or Shingles,

NO MORE HOT ROOFS.

Best Fireproof... Do not crack or come off or leak or turn up.

305 Roofs put in during last nine years. Every roof has one year's care. Stone, Slate, Shingle, Copper and Tin Roofs were torn off and damaged in last two heavy gales. The only damage on 305 Century Slate Roofs were two ridge rolls blown off and slight leak in two other roofs. Convention Hall at Beach stood recent gales without a slate cracked or started.

Any skilled mechanic can put them on. Be sure you purchase Century Asbestos Slates.

M. BIESEL.

Embroideries, Stamped Goods

And all Materials, Yarns, Wool, Hand-Made, Knit and Crochet Goods, Toys, Dolls, Notions, Stamping, Fishing and Finking... Beads.

189 BELLEVUE AVENUE.

THE WEATHER.

BOSTON, June 19.—Forecast for Boston and vicinity—Unsettled, probably showers tonight and Saturday; colder Saturday; moderate variable winds becoming northwest.

WASHINGTON, June 19.—Forecast for southern New England—Unsettled tonight and Saturday, probably showers; Saturday, cooler; moderate south winds shifting to north and northwest.

WASHINGTON, June 19.—Forecast for northern New England—Unsettled tonight and Saturday, probably showers; cooler tonight in Vermont; cooler Saturday, except extreme eastern Maine; moderate south and southwest winds shifting to west and northwest Saturday.

WEATHER CONDITIONS.

A trough of barometric depression extends this morning from Ontario and the St. Lawrence valley southwestward across northern Ohio, Indiana and Missouri. It has caused showery conditions to obtain in the Lake region and northern districts westward to the Rockies. There are other weak disturbances in the East. These have caused rains during the past 24 hours in the Middle Atlantic and southeastern states. The weather in the central valleys and the far West is generally fair and there is much clear sky.

The temperature was lower this morning in the north central portions of the country and higher in the Rockies plateau district. The lowest reported during last night in Canada was freezing, 32 degrees at Cochrane, Ontario, and in the United States 40 degrees at Houghton, Mich. In New York city at 8 a. m. it was 62, Boston 62, Washington 64, New Orleans 76, St. Louis 74 Chicago 56, Des Moines 66, Kansas City 76 Denver 64, San Francisco 52 and Portland, Oregon, 46.

LOCAL CONDITIONS.

	8 h	12 h	2 h
Temperature	64	64	66
Barometer	30.18	Lower	—
Wind	S E	S	S E
Weather	Fair	Cloudy	Cloudy

MINIATURE CALENDAR.

Friday, June 19.
Sun rises 4:07 sets 7:25
Moon rises 1:04
Day's length 15:18, increase 6:12
High water 4:42 a. m., 4:49 p. m.

Saturday, June 20.
Sun rises 4:07 sets 7:26
Moon rises 1:31
Day's length 15:19, increase 6:13
High water 5:26 a. m, 5:30 p. m.

Moon's Phases.
New moon, June 23, 10:33 a. m.
First quarter, June 30, 2:25 p. m.
Full moon, July 7th, 9:00 a. m.
Last quarter, July 15th, 2:33 a. m.

NEW TODAY.

[Only first insertions listed here.]

	page
Tuition	11
Pure Water	4
Camel Cigarettes	2
Pebeco Tooth Paste	3
Tutoring for College	11
For Sale—Homestead	11
Maxwell Cars for Sale	11
Good Pay, Light Work	11
Vernon Ave.—Base Ball	7
Aquidneck National Bank	11
Savings Bank of Newport	11
Lt. Comp.—Church Estate	4
Wanted—Position to Help	11
W. C. Scott—For Saturday	5
Wanted—Position as Butler	11
John M. Friend—Metal Lath	5
Wellington Park—Base Ball	7
H. F. Rooney—For Saturday	7
Probate Court—Brown Estate	4
Liggett's Hall & Lyon Stores	9
Sunkist Oranges and Lemons	10
M. J. Doran Co.—White Sale	2
D. E. Sullivan—Croquet Sets	3
The Century Store—Specials	11
H. D. Frasch—Special for Sat.	6
Wanted—Young Girl to Assist	11
Ports Pro. Ct.—Murphy Estate	4
James A. Eddy—Occident Flour	5
Ramlose—"King Quality" Shoes	4
Boston Store—Summer Dresses	7
Delhi Tea Co.—Coffee, Tea, etc.	3
Vernon Ave.—Sunday Base Ball	7
Geo A. Brown—Card of Thanks	6
Em. Improved Hair Color Restorer	2
Woman Suffrage League—Meeting	7
The Edward A. Brown Co.—Bargains	1
Lost—Basket with Bathing Slippers	11

TO INSURE INSERTION ON THE DAY DESIRED, CHANGES OF ADVERTISEMENS SHOULD BE SENT IN THE NIGHT BEFORE. ADVERTISERS ON YEARLY CONTRACTS ARE ALLOWED TO CHANGE MATTER ONCE A WEEK WITHOUT CHARGE.

FOR SALE.

Centrally located, convenient to government landing, three COTTAGES for sale for $2,600, $2,200 and $1,800, respectively. 75 per cent of the purchase money may remain on mortgage.

HERBERT L. DYER,

162 Bellevue Ave.

Branch 64 Broadway.

TWO FAMILY DWELLING

For sale a two family house between Farewell and Thames St. Annual rents $228.00.

Offered at $2,200.

HENRY BULL COMPANY,

Gas Bldg. 183 THAMES ST.

MORGAN BROTHERS,

Contractors and Builders

All kinds of Mason Work, Brick Laying, Plastering, etc., at short notice and lowest prices.

6 DEAN AVENUE.

Telephone 2462.

Lumber and Mill Work.

We sell Lumber of all kinds, including Shingles. We do Mill Work in all its branches. We sell Hardware, Paints ready mixed, Oil, Glass, Varnish, Putty, Naphtha, Floor Wax, Stains, Fancy Glass, Burlap, Ceiling Canvas, Shellac, Artists' Materials, Rubbish Burners, Wall and Floor Tiles, Carey's Asphalt Roofing.

We sell 4 barrels Dry Pine Kindling for $1; also Dry Pine Wood by the cord cut or in 4 foot lengths.

Our Materials are good, our prices right.

69-75 MILL STREET.

FURNISHED COTTAGES

For rent in Jamestown. Some for sale that rent for ten per cent on investment.

AMOS L. PECKHAM, Agent.

JAMESTOWN, R. I.

Cottage and Garden On Mill Street For Sale.

This is an attractive old fashioned cottage. In order to close an estate, will sell at a reasonable figure.

A. D'D. TAYLOR,

Real Estate Agent,

122 BELLEVUE AVE.

DIED.

ABBOTT—In this city, 18th inst., at her residence, 127 Connection street, Florence Abbott.
Notice of funeral hereafter.
BENSON—In this city, 18th inst., Harriet W., widow of Bernard J. Benson.
Funeral service at her late residence, 20 Rhode Island avenue, Sunday, June 21, at 2:30 P. M. Relatives and friends are invited.
ALLARD—In Providence, 18th inst., Alphonse F. Allard.
CARR—In Providence, 18th inst., Ellen F., wife of Thomas H. Carr.
MULLEN—In Providence, 18th inst., Catherine, wife of Patrick Mullen.
ADAMS—In Warren, 19th inst., Betsy Cole, widow of Joseph Adams, in her 81st year.

SAMUEL W. MARSH,

Undertaker and Licensed Embalmer,

101 Thames Street,

Night calls answered from residence, 25 Cranston Ave. Office Tel. 925, Res. 1058

OFFICIAL WATCH INSPECTOR

N. Y., N. H. & H. R. R.

BOYS' and GIRLS'

GRADUATION WATCHES

$2.00 to $15.00

Bracelet Watches

$7.50 to $25.00

WM. J. CARR,

REGISTERED OPTOMETRIST,

169 Thames St., Phone 9845.

Gibson Bros.

If there's anything you want in Flowers or Floral Decoration we can furnish it for any occasion.

GIBSON BROTHERS,

JOSEPH & JOHN W.

138 BELLEVUE AVE.

Our Greenhouses are on Malbone Ave. Our Nurseries on Bliss Road and our store 138 Bellevue Avenue. Phones 857 & 367. Night 857.

HALLET & DAVIS PIANOS,

World famous since 1839.

CONWAY,

One of Boston's best make.

KIMBALL,

Largest output in the world.

EVERETT,

One of the three great pianos of the World.

Grands, Uprights and Players.

In buying a piano you wish to purchase an instrument that will give satisfaction for at least 20 years or more. Why not visit Boston, our expense, and have your selection of 1,500 pianos, ranging in price $175 to an Art Grand or Player at $2,500.

W. J. FITTON,

Touro. Open Evenings, 7 to 8:30.

LOWER PRICES.

DIAMOND

SQUEEGEE TREAD TIRES.

28x3	$11.85
30x3	12.65
30x3½	17.00
32x3½	18.10
33x4	25.25
34x4	26.05
35x4	26.90
36x4	27.75
35x4½	36.05
36x4½	37.10
37x4½	38.15
36x5	43.15
37x5	44.45
38x5½	57.30

Other Sizes at Corresponding Scale.

GET YOUR PRICES BEFORE YOU BUY

10 PER CENT DISCOUNT FOR CASH.

Tel. 971 W. A. MAHER, Open Evenings.

13 Farewell St.

SPECIAL.

To grocers and people having heavy deliveries. Just received commercial bicycle complete with large basket which rests in frame, for the special price of only $35.00

We invite your inspection.

RED KEY STORE,

106 Broadway,

Opposite New St. Joseph's Church.

Bicycles Rented for season.

Tel. 981.

J. JOSEPH M. MARTIN,

MASON CONTRACTOR.

17 Carroll Avenue.

Mason Work in all its Branches.

Brick Work, Cement Work, Tiling.

NewspaperARCHIVE®.com

NEWPORT DAILY NEWS.
Published every afternoon except Sundays and Holidays.
207 Thames Street, Newport, R. I.
By the T. T. Pitman Corporation.

Profits Shared with Employes.

News $6.00 a year, 12 cents a week.
Journal and Weekly News $2 a year.
Every Friday.

TELEPHONE CALLS.

Business Office, downstairs,	9909
or if that is busy	17
Editorial and Reporterial Rooms Upstairs	782
Or if that is busy	783
Mr. Pitman's Residence 18 High St.	322

The Newport Journal contains the best matter in the Daily News each week and will be sent anywhere in the United States postage paid for two dollars a year in advance. Requests for change of address should give old address as well as new.

Yearly or Term Advertisers are limited to their immediate business, are guaranteed but five insertions in a week and are allowed fifty-two changes a year. Legal notices, auction sales, amusements, cards, wants and lost and found are not included in space contract.

Advertisers using both the daily and weekly papers gain the advantage of distinct classes of readers, no persons reading both the daily and weekly. The Journal goes among people who read no other local paper.

NewportDailyNews

FRIDAY, JUNE 19, 1914.

EXCLUSIVE ASSOCIATED PRESS SERVICE FOR NEWPORT.

THE NEWS IN PROVIDENCE.

The Daily News is on sale in Providence the evening of publication at Union Station.

THE BEACH GATES SQUABBLE.

The controversy between the aldermen and the Beach Association over the question of gates on the board walk grows more rather than less complicated. The board knows now what it desires, but does not know just how to secure it within a reasonable time. Meanwhile the beach officials are putting themselves in the unfortunate position of breaking an agreement with the city authorities, and apparently proposing to maintain the gates whatever action is taken against them. This they cannot afford to do, since by such a course they can only alienate any sympathy which the public may have had with their previous demands. The whole thing seems now to have passed the bounds of consideration of the interests of the public and to have degenerated into a personal scrubble. Neither side ought to consent to continue this state of affairs, and the sooner they realize this the better.

HEAVIER RAILS.

So far as the public is aware there has never been any authoritative settlement of the question why rails have broken so much more readily in the past half-dozen years than before. Railroad men, makers and metallurgists have investigated and discussed, and various explanations have been offered, but none on which these three parties will agree.

The railroad men have found many defects in rails which they believe result from recent changes in the process of manufacture, due in general to the effort to expedite the process and produce the greatest possible number in a given time. On the other hand, there is no denying the statement of the makers that in recent years the weight of trains has increased immensely and speed has in many cases been increased. The combination adds greatly to the strain on the rails, which though heavier than they used to be, have probably not increased in weight as much as the duty demanded of them.

The Pennsylvania road took the lead in trying to obtain a better rail, and it was met by a demand for a better price. It is understood that the controversy was compromised, the company paying a little more and the rolling mills adopting its specifications. It is now intimated that the company will go a step farther and raise the standard weight for rails on its main line from 100 to 120 pounds to the yard. This is a recognition of the heavier tasks imposed on the rails. The present standard of 100 pounds is far in excess of what it was a few years ago, and few other roads use so heavy a rail. Locomotives, cars and the loads which they carry are immensely heavier than they were a few years ago, and it is quite likely that the proposed increase to 120 pounds is no more than is needed to meet the severer strain now imposed.

The perfect tie has not yet been invented and the Pennsylvania railroad is raising forests of locust trees for its own use. It has experimented with steel ties and will probably continue to experiment until something better than wood and equally practicable shall be invented.

THE UNIVERSITY AND BUSINESS MEN.

There was a time, not very long ago, when the attitude of business men toward the university was one of open hostility in many cases and of considerable contempt in others. That condition has changed to a considerable degree, however, as such men have learned that they can gain much from the university which they have been accustomed to regard as of no value in their work. The old idea was that a college course was directly useful only to those intending to enter upon the practice of the professions including of course teaching. That thought has been losing ground and many have taken a college course before entering into business life, it being considered by those who understand the real situation that they are thus better prepared for such a career. Today the conception of the value of a college course has changed again and it is understood by those familiar with the conditions that without such training the average business man is hampered and not prepared for what he must do in his chosen field.

All this has come about by modifications in the curriculum of the university. It was true in the old days that the course offered college students was designed to prepare them for the professions, and that for others it furnished practically only a foundation for general culture and not a direct and special preparation for life work. It is not so today, however, for in college a student can fit himself as particularly for what he proposes to do as a business man as can one who is to become a lawyer, a doctor, a minister or a teacher. Under such conditions it is inevitable that the attitude of business men toward the university should be quite different. The result is that business men are sending their sons to college with as much satisfaction as do those who desire their boys to engage in the practice of a profession.

The man of the present day knows he has no time to teach young fellows the fundamentals of his business, and is discovering that, however successful he may have been personally, his experience alone is not sufficient to equip his son for competent work along the same line. Business and trade conventions, which in the past decade have increased remarkably in number and usefulness, have taught that the benefit of exchanging experiences and ideas with other men is great, and they are beginning to insist that if these experiences are formulated into a system of instruction along business lines they are of inestimable value as a means of furnishing the recruits needed. Being practical, they at once set about putting into practice what they have decided to be wise, and are using two methods to accomplish this end. They are organizing schools in their own shops, and combining with the university in establishing schools of business. There are today both in the East and in the West in the larger colleges such schools which are turning out young men fully equipped for the work which lies before them in business life.

Of course the curriculum and methods of teaching in these schools of business in connection with universities are quite different from those in other departments of the colleges. That is one of the marked features of the development of the universities, that they are adapting both their courses and their methods of instruction to the students and to the subjects taught and there is no hide-bound rule made to fit all departments and all students. A classroom in the school of business does not have much resemblance to one in a professional department, even of the same institution. The methods of instruction are entirely different, and that is proving the reason for the success attending the new departure. The business department of a college is a thoroughly business institution, is conducted on business principles and becomes a success in a business way. It is one of the most interesting developments of the new and practical education which the modern college is giving to all sorts and conditions of students, and has completely won the progressive business man to loyal allegiance to the university.

THE NEW YORK-PRETORIA COLLISION.

Some of the passengers on the New York believe that only the good seamanship of Captain Roberts prevented the collision between their steamer and the Pretoria from duplicating the recent horror in the St. Lawrence. There is perhaps a little partiality about this. We have heard nothing from the captain of the German steamer except a brief wireless despatch assuring the world of the safety and happiness of everybody on board, but Captain Roberts says he stopped his steamer and the Pretoria came along at four or five miles an hour.

That is a low speed. Probably it never occurred to the German captain that a fog created a requirement of less, unless a collision were imminent, and evidently he did not believe that. That the New York was not sunk like the Empress of Ireland may perhaps be attributed to the fact that the Pretoria was slowed down to four or five miles an hour and struck the other steamer a light blow. In this case the credit for averting a terrible disaster would be pretty evenly divided between the two, the commander of the New York being entitled to a little more than the captain of the Pretoria, because he came to a full stop.

Both steamers were off their course, the Pretoria apparently being 21 miles off, and that raises a strong presumption against her captain. There was a misunderstanding of signals, for Captain Roberts signalled the Pretoria to stop and she came ahead. At this point there is great need of some better system. The captain of the Storstad did not understand the signalling of the Empress of Ireland. Some code which affords fewer chances of blundering is important. When a vessel in a fog knows that another is very near it should stop or barely move. It should not go even four or five miles an hour, cautious as that seems in the light of current practice on the sea.

It hardly seems possible for the Pretoria to have been 21 miles off her course unless her navigator was remiss. Until we have all the particulars we may give thanks that the collision was not a horror and hope for some more precise methods of signalling in a fog.

The Senate judiciary committee is fixing up the Clayton anti-trust bill, which the House has passed, and many of the objectionable features it is expected will be removed. It is probable that the prohibition of injunctions against picketing, boycotting and other activities of labor unions incidental to strikes will be eliminated, but the provision exempting labor unions from prosecution under the anti-trust law will be retained. If the committee does this, only half of its work will have been performed.

Fifty years ago today, June 19, 1864, United States corvette Kearsarge met, defeated and sunk Confederate cruiser Alabama off Cherbourg, France. The Alabama had for two years been the terror of the seas, having captured 68 sailing vessels and one steamship of the United States, in cruises which extended from the coasts of Africa and Asia to within a few miles of New York, and then south to Brazil. Her destruction was a potent factor in the final overthrow of the Confederacy.

Even though the Panama canal is not yet officially open to traffic, the United States treasury has received the first returns from tolls. Let them come. It will take a long while to pay for the cost of the enterprise.

The town of West Warwick has sold its $300,000 bonds at a premium of 1.27, a profit of $3810 on the issue. Warwick has sold $350,000 at a premium of 1.427, netting $4994.50. The two towns are indeed fortunate in their financial transactions.

PORTSMOUTH.

Woman's Foreign Missionary Society and Grange Meetings.

[Regular correspondence of the News.]

The Woman's Foreign Missionary Society met at the home of Mrs. William B. Mott Thursday, the afternoon being spent in sewing. At 6:30 the men arrived and a bountiful supper was served to the gathering, which numbered about 35. In the evening there was a pleasing entertainment, including singing, by all, "All Hail;" prayer, Mrs. Estes; piano solo, "Song of the Ages," Miss Chrissie Payson; reading, "Aunt Mehitabel's Account of the Annual Meeting," Mrs. E. B. Ayler; singing, "Prepare ye the Way," Marguerite Holman; reading, items of interest about Korea, Cyrus Estes; piano solo, "Blue-Eyed Violets," Grace Holman; reading, "In Japan," Charles Cory, Jr.; piano solo, Miss Payson; reading, "To the Harvest Field," Marguerite Holman; singing, "Is It Nothing to You," Alice Ayler; singing, by all, "Praise God, from whom all blessings flow." At the close there was a collection for the benefit of the society.

Portsmouth Grange met Thursday evening, with a good attendance, Worthy Master Arthur A. Sherman, presiding. Two members were obligated with the third and fourth degrees, and after other business the meeting was turned over to the lady assistant steward, Mrs. George Hart, who had a short program arranged, consisting of readings by members and music. After the entertainment the party repaired to the dining room, where they were served an excellent strawberry supper. There were visitors from Aquidneck and Nanaquaket Ganges.

There was a bad accident near Mint Water brook Thursday. A Portuguese named Jesse Brown had been to market in Newport and was returning home, when his horse became afraid of a passing car and ran for the wall. As the horse jumped the wall it threw out the man, breaking both legs, one of them in two places, besides shaking him up considerably. He was taken to the Newport Hospital.

The Ladies' Benevolent Society of the Methodist Episcopal Church met Thursday afternoon and evening, with a good attendance.

The Ladies' Association of St. Paul's Church met Thursday with Mrs. M. A. Steele from 3 to 6.

FREE TRANSPORTATION TO NEW YORK PARKS.

The Interborough Rapid Transit Company, New York, will give free transportation during the summer to poor women and children to Van Cortlandt and Bronx parks. The Laity League for Social Service took this question up with Commissioner Kingsbury, who in turn took it up with the company. Commissioner Kingsbury was informed that free transportation would be furnished all charitable organizations officially recognized by the charities department. This offer is open to women and to children under 14.

IN THE STUDIO BUILDING, FOR RENT:
Office or apartment: two rooms and private bath room. These are front rooms, on Bellevue avenue; suitable for summer or winter—hot water heat.
Apply to RICHARD C. DERBY, 136 BELLEVUE AVENUE, Or your own broker.

ALBERT PAULUS,
Bronze and Fancy Jewelry.
Art Goods repaired and renovated. Special attention given to repairing bronze, china, porcelain and glass. Missing parts replaced—rivets—also
Nickel Plating, Brass Refinished Polishing.
18 Franklin Street, Newport, R. I.

Studebaker Farm Wagons, etc.
M. J. MURPHY, Tel. 32 R.

MIDDLETOWN.

Strawberry Tea at "Lone Elm Place" for Benefit of Choir Guild.

[Regular correspondence of the News]

A strawberry tea was held at "Lone Elm Place" Thursday evening, Mr. and Mrs. William M. Hughes offering their house and grounds for the benefit of the Choir Guild of St. Mary's Church. Tables were arranged in both the dining and sitting rooms, and these and the other rooms were decorated with tinted peonies. Misses Dorothy Sherman, Katherine Coggeshall, Helen Clark and Laura Manchester acted as waitresses. Mrs. I. Lincoln Sherman, president of the guild, had general supervision, assisted by the members. Mrs. Frederick A. Coggeshall was in charge of the tickets and Mrs. J. W. McCartney conducted the table of fancy work and domestics. The Island berries were exceptionally large and of fine flavor and the bread, butter and cake were all home-made.

The grounds were decorated with flags and bunting and arranged with numerous hammocks, settees, swing chairs and a tent. Mr. Hughes entertained the men at pool later in the evening and also added a novel feature to the affair by putting up at auction a 10-pound tautog which was his largest catch of the season by a hand line. Mrs. Sherman was the purchaser. Music was furnished by Master Gifford with a piancla. The guests were conveyed to and from the cars by automobiles.

The band of gypsies who have been coming to the island annually from Swansea arrived during the past week and are occupying their old camping grounds on the West road, near Beacon street.

The schools closed today for the summer vacation, several of the teachers having picnics on the school grounds. Mr. Leach of the Witherbee went with his pupils Thursday to the beach and to Touro Park.

Mrs S. J. K. Alexander of Hartford, Conn., arrived Thursday at the Huntington cottage, Indian avenue, for the season. Professor John T. Huntington, her father, is expected next week and her husband will come later.

Miss Nellie R. Peckham and Mrs. Harry E. Peckham have returned from Cambridge, where they attended the Class Day exercises at Harvard University, their cousin, William Augustus Peckham, being a graduate.

Mrs. John H. Peckham has as guest her sister, Mrs. A. C. Davis, and daughter, of New Bedford.

Mrs. Gladys Sherman Barker, who has been visiting relatives in Connecticut, returned Wednesday to be present at the marriage of her sister, Miss Margaret B. Sherman, to Warren R. Sisson, both of this town.

PLATFORM MISCONSTRUED.

Democratic Party Did Not Commit Itself to the Gompers Idea.

[George Harvey, in North American Review.]

Much has been made by Mr. Gompers and his followers of the following plank in the Baltimore platform: "The expanding organization of industry makes it essential that there should be no abridgment of the right of wage earners and producers to organize for the protection of wages and the improvement of labor conditions, to the end that such labor organizations and their members should not be regarded as illegal combinations in restraint of trade."

Mr. Gompers brazenly pronounces this declaration "a pledge to enact legislation granting to labor the right of free organization and of all activity in furtherance of organization not in itself unlawful." The falseness of the pretense is apparent. There is no suggestion of a promise to enact legislation of any kind. It is merely adjudged "essential" that there should be no "abridgment" of rights already possessed, including, of course, that of organizing without being regarded as an "illegal combination in restraint of trade"; and there is not so much as a hint of justification of activity "not in itself unlawful." The President is more than justified in claiming that the proposed clause, providing that "nothing contained in the anti-trust laws shall be construed to forbid the existence and operation" of labor unions "or to forbid individual members from carrying out the legitimate objects of such associations," is satisfaction in full of the party declaration. The fact is, as noted above, that there was no promise whatever of new legislation, and the sop of "recognition" might well be abandoned, since it implies no additional rights and can serve no other purpose than to confuse the courts with unnecessary verbiage.

Even though the platform had contained the very words wrongfully attributed to it by Mr. Gompers, they would have no binding force upon either the President or his party, for the simple reason that they contravene the principle of equality before the law which is fundamental to the Democratic party, and can no more rightfully be set aside by a mere declaration than an article of the constitution can be annulled by a statute. It is upon this very ground, i. e., of basic objection to subsidies, that the President justifies with full warrant in morals his attitude with respect to canal tolls.

MODERN ATTIRE CRITICISED

Women Should Wear the Style of Dress Most Becoming to Them.

Mrs. Robert J. Burdette of Pasadena, Cal., spoke to the General Federation of Women's Clubs in Chicago on "Dress in Its Relation to Morals." "With forbidden knowledge," she said, "came self-consciousness, and then the sense of shame and the protective garment. Thus did the transgressions of our first parents cover all future generations with a blanket mortgage of clothes which we are paying off with heavy interest."

Mrs. Burdette quoted Miss Grace Hutchins, costume designer of Columbia University, who says that the morals of a woman are read in her gowns, and that slovenly dress indicates her mental traits; that the woman who is addicted to extreme styles is sure to be an extremist in everything else. But she adds she does not believe that every woman who wears immoral clothes is necessarily immoral. She rather believes that a large per cent of them recklessly and relentlessly follow prevailing fashions without knowing why.

"As the fashions are today, a woman would have to design nearly everything for herself if she would not wear immoral clothes," said Mrs. Burdette. "The reason is plain enough; fashions, especially French fashions, are not designed for good women. They will not spend enough money to suit the merchants. That is the reason that every new fashion is designed especially for the demi-mondes of Paris." The speaker asserted that American women are clothes-mad, and that nowhere else is seen the same elaborate over-dressing save among the declasse women abroad.

"Throughout Europe," she continued, "the women of nobility and social position are like wrens compared with these cockatoos of the half-world. It is an unpleasant thought that it is the latter who set the standard which our fashionable women follow with naive avidity."

Mrs. Burdette said that women should determine for themselves what style of dress most becomes them, and then stick to that style. American women are too independent, too individual, she admitted, to be content with a national costume. No one thing today in a woman's life more saps her strength, time, means and nervous vitality, than the triple-headed lion that guards every event of daily life in the form of questions 'What shall I wear?' 'How shall it be made?' and 'How shall it be paid for?'"

YEAR'S GIFTS TO YALE, $2,124,000.

President Hadley in his Commencement address at Yale reviewed the year's gifts to the university, which totalled $2,124,000 in pledges for university development, including the large sums for the Medical School, and $682,330 additional in bequests and gifts. Among the gifts were those of $15,000 from the family of Henry E. Howland, '54, of New York, for a memorial prize and lectureship fund; $2,000 from the class of 1886 for the Francis Joseph Vernon prize for the best song or poem illustrating Yale life, and $4,000 from Mrs. Cornelius Vanderbilt for improvements in Vanderbilt Hall.

Card of Thanks.
We wish to thank our many friends and neighbors for their kindness and sympathy to us in our recent bereavement.
GEORGE A. BROWN and family.

ISLAND SAVINGS BANK.
Newport, R. I., June 18, 1914.
A SEMI-ANNUAL DIVIDEND at the rate of four per cent per Annum will be paid to the Depositors on, and after July 15, 1914.
GEORGE H. PROUD, Treasurer.

Special for Saturday,
JUNE 20, 1914.
Chocolate Nougatines,
Chocolate Wintergreens,
Chocolate Jellies,
Chocolate Caramels,
Cream Walnuts,
Mexican Kisses,
Toasted Marshmallows,
Cocoanut Dips,
Peanut Butter Strings,
Honey Comb Squares,
Caramel Bon Bons,
Peanut Squares and others at
20c per pound.
German Coffee Cakes.
H. D. FRASCH,
170 THAMES ST.
Telephone 987.

JOSEPH W. ALBRO,
Electrical Contractor,
24 Gould Street. Phone 242

H. L. MARSH & CO.,
GRAIN, HAY and FEED.

M. A. McCormick,
General Contractor and Builder
137 Bellevue Ave.
Tel. 1130.
House 1661.

Window Screens.
We have them from 25c up. All kinds and sizes, metal and wood; also Screen Frames, that you make to fit any window, for only 30c each.
LAWN MOWERS
From $3.00 up. All kinds and sizes. A nice ball bearing mower for $6.
PLANTS.
Pansies, Forget-me-nots, Geraniums, all flowering plants, Cabbage, Cauliflower, Parsley, Tomato and all Vegetable Plants in their season. Dahlias, Gladiolas, Tuberoses, Begonias and Peony Bulbs.
At H. L. DEBLOIS'S, 80 Broadway.
Telephone 939.

BENJ. F. TANNER,
Contractor and Builder, and Agent for
Century Asbestos Slates or Shingles,
NO MORE HOT ROOFS.
Best Fireproof...Do not crack or come off or leak or turn up.
805 Roofs put in during last nine years. Every roof has one year's care. Stone, Slate, Shingle, Copper and Tin Roofs were torn off and damaged in last two heavy gales. The only damage on 305 Century Slate Roofs were two ridge rolls blown off and slight leak in two other roofs. Convention Hall at Beach stood recent gales without a slate cracked or started.
Any skilled mechanic can put them on. Be sure you purchase Century Asbestos Slates.

M. BIESEL,
Embroideries, Stamped Goods
And all Materials, Yarns, Wool, Hand-Made, Knit and Crochet Goods, Toys, Dolls, Notions, Stamping, Plaiting and Pinking...Beads.
160 BELLEVUE AVENUE.

THE WEATHER.

BOSTON, June 19.—Forecast for Boston and vicinity—Unsettled, probably showers tonight and Saturday; colder Saturday; moderate variable winds becoming northwest.

WASHINGTON, June 19.—Forecast for southern New England—Unsettled tonight and Saturday, probably showers; Saturday, cooler; moderate south winds shifting to north and northwest.

WASHINGTON, June 19.—Forecast for northern New England—Unsettled tonight and Saturday, probably showers; cooler tonight in Vermont; cooler Saturday, except extreme eastern Maine; moderate south and southwest winds shifting to west and northwest Saturday.

WEATHER CONDITIONS.

A trough of barometric depression extends this morning from Ontario and the St. Lawrence valley southwestward across northern Ohio, Indiana and Missouri. It has caused showery conditions to obtain in the Lake region and northern districts westward to the Rockies. There are other weak disturbances in the East. These have caused rains during the past 24 hours in the Middle Atlantic and southeastern states. The weather in the central valleys and the far West is generally fair and there is much clear sky.

The temperature was lower this morning in the north central portions of the country and higher in the Rockies plateau district. The lowest reported during last night in Canada was freezing, 32 degrees at Cochrane, Ontario, and in the United States 40 degrees at Houghton, Mich. In New York city at 8 a. m. it was 62, Boston 62, Washington 64, New Orleans 76, St. Louis 74 Chicago 56, Des Moines 68, Kansas City 76 Denver 64, San Francisco 52 and Portland, Oregon, 46.

LOCAL CONDITIONS.

	8 h	12 h	2 h
Temperature	64	64	66
Barometer	30.18	Lower	—
Wind	S E	S	S E
Weather	Fair	Cloudy	Cloudy

MINIATURE CALENDAR.

Friday, June 19.
Sun rises 4:07 sets 7:25
Moon rises 1:04
Day's length 15:18, increase 6:16
High water 4:42 a. m., 4:49 p. m.

Saturday, June 20.
Sun rises 4:07 sets 7:26
Moon rises 1:31
Day's length 15:19, increase 6:13
High water 5:26 a. m. 5:30 p. m.

Moon's Phases.
New moon, June 23, 10:33 a. m.
First quarter, June 30, 2:25 p. m.
Full moon, July 7th, 9:00 a. m.
Last quarter, July 15th, 2:32 a. m.

NEW TODAY.

[Only first insertions listed here.]

	page
Tuition	11
Pure Water	4
Camel Cigarettes	2
Pebeco Tooth Paste	3
Tutoring for College	11
For Sale—Homestead	11
Maxwell Cars for Sale	11
Good Pay, Light Work	11
Vernon Ave.—Base Ball	7
Aquidneck National Bank	11
Savings Bank of Newport	11
Lt. Comp.—Church Estate	4
Wanted—Position to Help	11
W. C. Scott—For Saturday	5
Wanted—Position as Butler	11
John M. Friend—Metal Lath	5
Wellington Park—Base Ball	7
H. F. Rooney—For Saturday	7
Probate Court—Brown Estate	4
Liggett's Hall & Lyon Spores	9
Sunkist Oranges and Lemons	10
M. J. Doran Co.—White Sale	2
D. S. Sullivan—Croquet Sets	8
The Century Store—Specials	11
H. D. Frasch—Special for Sat.	6
Wanted—Young Girl to Assist	11
Ports Pro. Ct.—Murphy Estate	4
James A. Eddy—Occident Flour	5
Rambler—"King Quality" Shoes	4
Boston Store—Summer Dresses	7
Delhi Tea Co.—Coffee, Tea, etc.	3
Vernon Ave.—Sunday Base Ball	7
Geo. A. Brown—Card of Thanks	6
Em. Improved Hair Color Restorer	2
Woman Suffrage League—Meeting	7
The Edward A. Brown Co.—Bargains	1
Lost—Basket with Bathing Slippers	11

TO INSURE INSERTION ON THE DAY DESIRED, CHANGES OF ADVERTISEMENS SHOULD BE SENT IN THE NIGHT BEFORE. ADVERTISERS ON YEARLY CONTRACTS ARE ALLOWED TO CHANGE MATTER ONCE A WEEK WITHOUT CHARGE.

FOR SALE.
Centrally located, convenient to government landing, three COTTAGES for sale for $3,500, $2,200 and $1,800, respectively. 75 per cent of the purchase money may remain on mortgage.
HERBERT L. DYER,
162 Bellevue Ave.
Branch 64 Broadway.

TWO FAMILY DWELLING
For sale a two family house between Farewell and Thames St. Annual rents $228.00.
Offered at $2,200.
HENRY BULL COMPANY,
Gas Bldg. 183 THAMES ST.

MORGAN BROTHERS,
Contractors and Builders
All kinds of Mason Work, Brick Laying, Plastering, etc., at short notice and lowest prices.
8 DEAN AVENUE.
Telephone 2462.

Lumber and Mill Work.
We sell Lumber of all kinds, including Shingles. We do Mill Work in all its branches. We sell Hardware, Paints ready mixed, Oil, Glass, Varnish, Putty, Naphtha, Floor Wax, Stains, Fancy Glass, Burlap, Ceiling Canvas, Shellac, Artists' Materials, Rubbish Burners, Wall and Floor Tiles, Carey's Asphalt Roofing.
We sell 4 barrels Dry Pine Kindling for $1; also Dry Pine Wood by the cord cut or in 4 foot lengths.
Our Materials are good, our prices right.
69-75 MILL STREET.

FURNISHED COTTAGES
For rent in Jamestown. Some for sale that rent for ten per cent on Investment.
AMOS L. PECKHAM, Agent.
JAMESTOWN, R. I.

Cottage and Garden On Mill Street For Sale.
This is an attractive old fashioned cottage. In order to close an estate, will sell at a reasonable figure.
A. D. TAYLOR,
Real Estate Agent,
122 BELLEVUE AVE.

BIRD.

AUBOTT—In this city, 18th inst., at his residence, 127 Connection street, Florence Abbott.
Notice of funeral hereafter.
BENSON—In this city, 18th inst., Harriet W., widow of Bernard J. Benson.
Funeral service at her late residence, 20 Rhode Island avenue, Sunday, June 21, at 2:30 P. M. Relatives and friends are invited.
ALLARD—In Providence, 18th inst., Alphonse F. Allard.
CARR—In Providence, 18th inst., Ellen F., wife of Thomas H. Carr.
MULLEN—In Providence, 18th inst., Catherine, wife of Patrick Mullen.
ADAMS—In Warren, 19th inst., Betsy Cole, widow of Joseph Adams, in her 81st year.

SAMUEL W. MARSH,
Undertaker and Licensed Embalmer,
101 Thames Street,
Night calls answered from residence, 25 Cranston Ave. Office Tel. 923. Res. 1038

OFFICIAL WATCH INSPECTOR
N. Y., N. H. & H. R. R.
BOYS' and GIRLS' GRADUATION WATCHES
$2.00 to $15.00
Bracelet Watches
$7.50 to $25.00
WM. J. CARR,
REGISTERED OPTOMETRIST,
169 Thames St. Phone 9345.

Gibson Bros.
If there's anything you want in Flowers or Floral Decoration we can furnish it for any occasion.
GIBSON BROTHERS,
JOSEPH & JOHN W.
138 BELLEVUE AVE.
Our Greenhouses are on Malbone Ave. Our Nurseries on Bliss Road and our store 138 Bellevue Avenue. Phones 857 & 367. Night 857.

HALLET & DAVIS PIANOS,
World famous since 1839.
CONWAY,
One of Boston's best make.
KIMBALL,
Largest output in the world.
EVERETT,
One of the three great pianos of the World.
Grands, Uprights and Players.
In buying a piano you wish to purchase an instrument that will give satisfaction for at least 20 years or more. Why not visit Boston, our expense, and have your selection of 1,500 pianos, ranging in price $175 to an Art Grand or Player at $2,500.
W. J. FITTON,
Touro. Open Evenings, 7 to 8:30.

LOWER PRICES.
DIAMOND
SQUEEGEE TREAD TIRES.

28x3	$11.35
30x3	12.65
30x3½	17.00
32x3½	18.10
33x4	25.25
34x4	26.05
35x4	26.90
36x4	27.75
35x4½	36.05
36x4½	37.10
37x4½	38.15
36x5	43.15
37x5	44.45
38x5½	57.30

Other Sizes at Corresponding Scale.
GET YOUR PRICES BEFORE YOU BUY
10 PER CENT DISCOUNT FOR CASH.
Tel. 971 W. A. MAHER, Open Evenings.
13 Farewell St.

SPECIAL.
To grocers and people having heavy deliveries. Just received commercial bicycle complete with large basket which rests in frame, for the special price of only $35.00
We invite your inspection.
RED KEY STORE,
106 Broadway,
Opposite New St. Joseph's Church.
Bicycles Rented for season.
Tel. 981.

J. JOSEPH M. MARTIN,
MASON CONTRACTOR.
17 Carroll Avenue.
Mason Work in all its Branches.
Brick Work, Cement Work, Tiling.

BRIEF POLICE REPORT.

District Court Business—Woman Injured in Fall From Bicycle.

The police report this morning was brief. Three men were gathered in for drunkenness; one was sent out of town, one went to jail and one paid a fine. After the court had adjourned Officer Coggeshall found another on the Mall, and the man swore so after being arrested a charge of profane language was added to the complaint. He is still in limbo.

In the district court this morning the case against George Wade, charged with breaking and entering on steamer Commonwealth last Tuesday, was assigned for trial next Friday. A man who had pleaded not guilty to a charge of common drunkenness retracted his plea and was placed on probation.

A civil case was tried, that of Tasso Brothers against the New York, New Haven and Hartford Railroad, for lost freight.

Thursday afternoon Mary Donohue, a domestic employed at "The Breakers," while riding her bicycle down Dearborn street lost control of the wheel and dashed into the D. H. Buckley place at the foot, and was unconscious for a while. Officer Ring was on hand and rendered first aid, and after a while the woman was able to go home. The bicycle was too much damaged to ride.

LOCAL BRIEFS.

—Mr. Joseph S. Jones of New York has arrived for the season.

—Servants have arrived to open "Edgehill" for Mr. and Mrs. E. H. Perry.

—The Trojan management guarantees that "Joe" Golden will pitch for the All-Fall River team Sunday.

—Miss Dorothy M. Sayer of the Rogers High School class of 1910 graduates from the State Normal School today.

—Arthur Maycock has successfully passed the entrance examination for Clark Institute and will enter in the fall for a course in architecture.

—Harry E. Chace has sold, for Lamprose and Angelica Brown, the Captain Cotton dwelling on Park street to Myles J. and Catherine G. Johnson.

—Hope Branch, International Sunshine Society, will have its annual lawn party on the grounds adjoining St. George's Church, Rhode Island avenue, Friday, June 26.

—The location of the old hay scales on Broadway, which has been filled in for some time, is being prepared to receive an asphalt coating when the regular pavement is patched.

—About 11:45 it rained, and then it let up; and again it tried to rain, but failed. It was a muggy, sticky day, with plenty of rain promises and, in the afternoon a cooling southeast breeze.

—Congressmen O'Shaunessy and his secretary, Lewis A. McGowan, will come to Newport this evening to attend a meeting of the Democratic city committee, for the purpose of "booming" registration.

—Rev. J. Francis Cooper, D. D., district superintendent held the First Quarterly Conference with the Thames Street Methodist Episcopal Church Thursday evening. Only routine business was transacted.

—As a result of the recent examination for mail clerks and letter carriers at the post office Walter Fitzmaurice ad Thomas W. Fletcher have been certified by the civic service board for appointment, in that order.

—The members of the Sunshine Society have arranged special attractions for children at their lawn fete, to be held June 26. There will be music, as usual, and this year the grounds adjoining St. George's Cuhrch will be used.

—Mr. and Mrs. Charles Weed, Jr., are here on their honeymoon. Mr Weed is son of Chief Engineer Weed and until a few years ago was a resident of this city. He was married Wednesday in New Jersey to Miss Gordon.

The location being ready, the asphalting between the tracks at the One Mile Corner was begun this morning, and then it rained. As dampness and this binder do not work well together at the time of application, the work was abandoned, which means more delay.

—Mr. Marshall of Freeborn street, Portsmouth, is bringing his aeroplane to completion and anticipates having a tryout prior to July 4. Many as are Mr. Marshall's capabilities as a mechanic, he himself, it is understood, has no desire to become an aviator, so the flying of the machine will be done by others.

—Thursday about 400 barrels of small mackerel were landed here and most of them remained here, for the splitters. Today there seems to be an absolute dearth of news in the fish line. J. E. Clarke was over from Point Judith with eight barrels to ship and 15 barrels of fluges for the cold storage.

—J. B. Parsonage & Son have sold, for Nicholas King, Jr., and Laura King, lot 37, block E, plat 1, Wilbar Farm tract, bounded north, 50 feet, on Atlantic street; east, 90 feet, on Marchant street; south, 60 feet, on land now or formerly of Elizabeth Lehane and west, 90 feet, on land of Philip A. Conroy to Mary Cappuccilli.

—The body of Miss Margaret F. Manwaring arrived this afternoon from Bridgeport on steamer General, accompanied by Mr. and Mrs. Atwater, with whom she lived. A service was held at the Belmont Memorial Chapel immediately afterward, conducted by Rev. E. L. Reed of Emmanuel Church. The interment was in the Old cemetery.

—Steamer New Hampshire left the repair shops this morning for New Bedford. She, like the Maine, has had a thorough overhauling at the shops and is fit for the summer route between New Bedfod and New York, which is shortly to open. Freight steamers Mohegan and City of Taunton have arrived at the repair shops for their summer overhauling

—The Young People's Christian Service League of the Second Baptist Church had a gathering Thursday evening at which Mr. F. P. Webber gave a reading, there was a duet by Misses Cora Gosling and Rowena MacLellan, a solo by Miss Gosling, and Earl Patrick played on the bells, accompanied by his sister Anna on the piano, after which there were games for the completion of an enjoyable evening.

—All the yachts which were in port save Mr. Taylor's steam yacht Wanderer and Mr. James's houseboat Aloha ewnt to the races at New London. The Resolute arrived Thursday afternoon from Bristol and anchored off the Torpedo Station just before 5. Her tender came in for supplies and Her tender came in for supplies and when Mr. C. F. Adams, Jr., and a party arrived from Boston and went on board the yacht picked up her anchor and left for New London She is part of the yacht exhibit for the races today.

POINTS OUT MANY DEFECTS.

Defendant Claims That the Plumbing Work Was Not Satisfactory.

Evidence Completed in the Suit of Butler vs. O'Neill, to Recover for Services.

The Butler-O'Neill case proceeded in the superior court Tuesday afternoon before Judge Doran. Edward M. Petzka completed the panel. Jurors noa in the case were excused until June 29 at 11 a. m.

Mr. Sullivan explained that the bill is for $268.60, for bathroom fixtures, etc., supplied in 1911.

Plaintiff still being unable to be out, his deposition was read. William Koschny did the work, deponent also being there nearly two thirds of the time. Deponent inspected it at its finish. Defendant was always dissatisfied and finding fault; he said he didn't care what the specification said, he wished it done his way. The job was twice inspected by Inspector Oman, who certified it to be right. It took two weeks.

Mr. Koschny took the stand. He is a registered plumber and did this work. The bathtub was according to specification, but proved to be too wide for the room. Mr. Butler changed it. The next one did not suit; defendant said there was a rise in the bottom. Work was done in about eight rooms. The charge for it was just and reasonable.

In cross-examination witness said he worked from specifications for a time; then they disappeared. He would not say he did not put the rough side of one piece of backing out; could not remember whether he put the cold water on the right side. He could not remember the details of the job; it is three years ago.

Robert L. Oman, former inspector of plumbing, and 30 years a plumber, was the next witness. He inspected this job and sent cards to plaintiff approving the "rough work" and later certifying that the work was in accordance with the legal requirements. He found one trap at the kitchen sink and ordered another, as two were required. The job was an average one.

Mr. Nolan produced a copy of the rules and questioned witness as to whether they were observed, and whether Koschny, who had not then been licensed, had a right to do this work. Witness said Mr. Butler had the license and was supposed to be doing the work. Did not apply the smoke test.

Defendant took the stand and gave many details of what he claimed were defects in the job. Pipes were not located properly, he said. The bathtub had a "bubble" in it, and the plumbing was so far from what he considered right that he had not ever let his upper story as a suite, as he had intended to do.

In cross-examination defendant said the sink and tubs have been in use. Did not call the plumbers' attention to the blister in the tub; did not see it until they had gone. Some one called his attention to it then. He thinks the blister holds back nearly a quart of water in the tub. He offered to pay for a sink which did not suit him. Has paid nothing yet.

He had several applicants for the suite, but did not let it, because of the bad plumbing in the bathroom. The house has been idle three years because it was not plumbed fit to take any one up there. By the aid of a large photograph defendant made an animated demonstration of the fixtures in the kitchen, and dealt in small fractions of inches. He said the boiler on the second floor is out of plumb four inches, before it was straightened. He read over the items of the bill sent him, specifying each elbow, union, piece of pipe, etc

The court adjourned to 9:30 a. m. Friday.

The disputed plumber's bill went on and on in the superior court this morning, Judge Doran presiding.

Robert Frame testified as an expert, dwelling in the bathtub, so to speak, and other details. He found the tub off the level, and with a pool effect, where a short pint of water would collect. He values the tub at $8. Had it been a good, standard, tub of the "bathtub trust" it would be worth $20. He had handled all makes of tub. He estimated that $5 should be deducted for a broken vent near the ground (he saw the job three years after it was done) and gave other items. From the unsanitary dead end of the pipe in the pantry, malaria might proceed.

James Openshaw and others also testified. John Kelley testified that "the blister" is a "raise" and affects the whole bottom of the tub.

Another witness told of defects and danger of sewer gas entering the house. The tub is a "second" and not a guaranteed tub. Witness figured up $1.50 as the necessary sum to make the job "first class." He called it a very crude piece of work. He hated to tell cost prices, but did, in cross examination. His figures were those prevailing in Fall River.

Witness said he received $10 and expenses for testifying in this case in the district court; does not know what he will receive for this trial.

Defendant rested and plaintiff called Mrs. Lyons. She looked over the tenement. The plumbing was not mentioned The talk as to hiring was with Mr. Lyons, not in her presence.

Dr. Butler, son of plaintiff, testified that his father never had rheumatism and when this job was done was in perfect condition. Witness emphatically denied that Mr. Butler was lame when this job was done.

John Lowney was called to contradict Witness Openshaw.

The evidence being closed, the court at 12:35 ordered a recess to 2 p. m.

CREDITABLE TO MR. SWAN.

Recital by Three Pupils Followed by Songs by the Teacher.

A large and happy company filled the apartments of the studio of Mr. Augustus Hazard Swan Thursday evening, the occasion being a recital by three of his pupils—Miss Ida G. St. Clair, mezzo soprano; Mr. John H. Allan, tenor, and Mr. Raymond Lawton, baritone. The program was of the high order which would naturally be expected and the work of the pupils ,which was received with strong applause, was creditable to them and to Mr Swan. It was an evening of interest to all. Tone production and clear pronunciation of words are among the good points of Mr. Swan's pupils.

Messrs. Allan and Lawton headed the program with the Mendelssohn duet, "On Wings of Music." Miss St. Clair sang three pieces—a Japanese Love Song by Kroeger, Sunshine Song by Grieg, and Sylvelin by Sinding. Mr. Lawton gave the Herodiade aria, "Salome! ! ! Salome!" of Massenet. Goring Thomas's "My heart greets the morn," an interesting duet, was given by Miss St. Clair and Mr. Allan.

Mr. Allan sang a group of three songs—"The Green Banks of the Suir," by Fox; "Just You," by Brown, and "O for a Day of Spring," by Andrews. He is a promising pupil. Miss St. Clair was heard again in Arditti's "Le Saran Rose," Mr. Lawton gave "Come forth!" by Riis, "Mattinata" by Tosti and "Hosanna' by Granier; Mr. Allan followed with the Lehmann setting of "Ah! Moon of My Delight," Omar Khayyam's quatrains, from "In a Persian Garden."

The closing number of the announced program was Wiegand's "O Salutaris Hostia," a fine trio by the three pupils. The applause, which up to this time had not been rewarded by encores, was now recognized by a repetition of the number.

As a greatly enjoyed addition to the music which had been promised, Mr. Swan, who was in fine voice, sang three pieces. The first was Herman Lord's "Little Gray Home in the West," the next "Dawn," the words by Paul Lawrence Dunbar, and the third "I Love You," sung by special request. It was the singing of an artist and was a real treat.

Refreshments were served after the recital.

TEMPORARY ORGANIZATION.

An Auxiliary to Camp Thomas, Spanish War Veterans, Started.

An auxiliary to Rear Admiral Charles M. Thomas Camp, United Spanish War Veterans, was started by a temporary organization of 15 women Thursday evening. After its regular meeting the Camp turned over the hall to the use of the prospective organization and later entertained by music and refreshments. The Camp made its final arrangements for the department encampment, which will be held in Providence Saturday.

Mrs. Ruth Thomas, widow of Admiral Thomas, and her daughter, wife of Lieutenant Commander Henry E. Varnell, have taken much interest in the proposed organization and were present. The names of the wife and daughter of Captain Willis C. Metcalf, U. S. A. (retired), who were unable to be present, were sent to be placed on the roll, and it is anticipated that a strong organization will result.

A temporary organization was effected by the election of Mrs. Sullivan, wife of Chief Boatswain Timothy Sullivan U. S. N. (retired), to the chair, and of Mrs. Hermann Richter as secretary-treasurer. Application for a charter from the national organization will be made at once.

The Camp mustered-in a recruit and elected Past Commander Delano of the Grand Army of the Republic to membership, making two of the Civil War veterans who have now applied under the new regulations of the younger veteran body, Past Commander McMahon being the other. Several others have signified their intention of joining.

Fifteen musicians from the Training Station, under the leadership of Musician Allen, furnished the music for the evening and ice cream, cake, sandwiches and soft drinks were served.

SATURDAY the Day to Save on Household Expenses.

Legs of Spring Lamb, per lb.,	.25
Fores of Spring Lamb, short,	.16
Loins of Veal 10 to 12 lbs each.	.25
Veal for stewing	.16
Large Fowls to boil	.20
Sausage Meat, per lb	.20
3 lbs for	.50
Boston Rolls	.22, .25

H. F. ROONEY, 251 THAMES ST.

The Baldwin Dry Air Refrigerators

Do more work with less Ice

35 Years on the Market

Newest Designs Highest Quality

WALSH BROS.

220-222 Thames St.

JUNE MILLINERY.

Charming White Hats for Graduation and Summer Wear.

Becoming models of pure white hemp, tagel and chip braids; also natural Javis, milans and peanut braids, cleverly trimmed with beautiful flowers, or exclusive feather effects and moist proof malines or fine silk ribbon.

A most complete collection of pretty, seasonable hats marked . . . . . $5.00. $6.00 and $8.00

Ladies' Panama Hats.

A limited quantity of jaunty shapes in Ladies' Panamas for outing wear splendid values at . . . . $2.98 to $10.00

DOWNING'S, 191-3 Thames St.

AMUSEMENTS, LECTURES, ETC. AMUSEMENTS, LECTURES, ETC.

NEWPORT BEACH.

Dancing Every Afternoon and Evening.

FORDON AND SIMS IN EXHIBITION DANCES AT BOTH SESSIONS.

ADMISSION AFTERNOONS 10c.

EVENINGS, GENTLEMEN 25c, LADIES 15c.

Arrangements can be made with Mr. Fordon for private lessons.

SHORE DINNERS DAILY

FROM NOON TO 8:30.

NEWPORT BEACH.

AMUSEMENTS, LECTURES, ETC.

NEWPORT COUNTY WOMAN SUFFRAGE LEAGUE

At OAK GLEN, The home of MRS. MAUD HOWE ELLIOTT,

Tuesday, June 23, at 4 o'clock.

ADDRESSES BY

Mrs. WILLIAM GOVE of BOSTON

—AND—

Other Prominent Speakers.

BASE BALL.

VERNON AVENUE PLAYFIELD.

NEWPORTS

(With Frank Corridon pitching)

VS. FALL RIVER COLONIALS.

Sunday, June 21, 3 p.m.

For the GIRL GRADUATE.

We are showing an extra quality gold filled watch, small size, thin model which we can confidently recommend to be a durable and satisfactory timekeeper

$18.00

BLAINE,

246 THAMES STREET.

R. W. CURRY,

At 41 Chapel St.,

Builds Houses, Stables, Garages, Fences, makes alterations, repairs, and manufactures all kinds of wood finish.

He tries earnestly to do good work and generally succeeds.

FOR SALE.

A Fine Lot of Privet Hedge Plants.

THE BARKER REALTY CO.

Phone 1480. 105 Broadway.

THE NEWPORT JOURNAL AND WEEKLY NEWS

John M. Gillies,

SLATE, TILE AND GRAVEL ROOFER

The slate that has been tested for time. Estimates furnished on old or new roofs. All work guaranteed.

Office and Yard 362 Spring Street. Opposite Howard Street. (Formerly 19 Webster Street).

Telephone Connection.

THE NEWPORT JOURNAL AND WEEKLY NEWS

Is Especially Adapted for Mailing

AMUSEMENTS, LECTURES, ETC.

OPERA HOUSE

WEEK BEGINNING

Monday Night, June 15,

MATINEES TUES., THURS., SAT.

MALLEY-DENISON

STOCK COMPANY

In Cohan & Harris' Famous Comedy Hit that everybody wants to see.

"STOP THIEF"

The greatest laugh extracter ever given to the American stage. One whole season at Gaiety Theatre, N. Y. Four months at Park Theatre, Boston.

YOU WILL LAUGH AS YOU NEVER LAUGHED BEFORE.

THE EVENT OF THE SEASON.

Matinees—10c., 20c. and 30c.
Nights—10c., 20c., 30c. and 50c.

SEATS NOW ON SALE

Reserved Seats held until 1 and 7 p. m.

Next week, the most talked of musical comedy with a big chorus

"The Three Twins."

Y. - M. - C. - A. Hall

ALL THIS WEEK.

Matinee 2:30, Nights 8:30.

Children 10c. Adults 25c.

HOW WILD ANIMALS LIVE.

How they live, feed, fight, play and die in their natural haunts.

Six reels of wonderful, amazing, instructive and highly entertaining motion pictures.

With Lecture by JOHN W. RUSKIN.

Base Ball,

City League.

SEAMEN GUNNERS vs. AQUIDNECKS

VERNON AVENUE PLAYFIELD,

SATURDAY, June 20, 3 P. M.

The Mystery Painting,

THE SHADOW OF THE CROSS,

On Exhibition Daily at the Beach.

Base Ball.

Wellington Park

Sunday, June 21, 3 P. M.

TROJANS VS. ALL FALL RIVER

With Golden guaranteed to pitch.

HAMMOCKS

In all the different grades.

Mexican Grass Hammocks, plain or colored For 95c

10 ft. Hammocks, full color with pillow and valance for 1.25

10 ft. Hammocks, full color, with reversible pillow and long valance for 1.90

Extra large Hammocks in all colors for $2.50, $3.00, $3.75, $4.50, $5.

A. C. LANDERS & SON,

167 Thames St.

STRAW HATS

Distinctive styles $1.50 to $3.00.

PANAMAS.

Correct shape $5.00.

SUMMER SHIRTS,

Starched or soft cuffs and collars $1.00 to $2.50.

NECKWEAR.

"Kaiser" made, largest assortment ever. Bows as well as four-in-hands.

CLOTHING.

Rogers Peet, it advertises itself.

JAMES P. TAYLOR,

139 Thames Street.

Roofing, and Waterproofing on Cellars.

Repairing Gravel, Slate and Paper Roofs.

64 BROADWAY GEORGE O'BRIEN

The King McLeod Company

A Specially Attractive Offering of

Summer Dresses at $4.98

Many Worth Double---All Much Under Value.

They are of French linen, ratine, crepe, beauty cloth, striped and dotted voiles, Rajah silks and crepe de chine, made up in smart models, in all the season's most desirable colors. Skirts have the long tunic effect, trimmed with patent leather or self colored belt, Roman stripe girdle and combination collar and cuffs.

Specially priced at - - $4.98

Other models at $5.98, $6.98, $8.75 up to $25.00

New Arrivals of Wash Skirts.

In the most desirable new fabrics and atest style at

98c, $1.98 up to $9.98

Complete Closing Out of

WOMEN'S CLOTH SUITS.

Former Prices $19.75 to $45.00.

Reduced Prices $10.98, $12.98, $15.00, $16.50

BOSTON STORE.

BRIEF POLICE REPORT.

District Court Business—Woman Injured in Fall From Bicycle.

The police report this morning was brief. Three men were gathered in for drunkenness; one was sent out of town, one went to jail and one paid a fine. After the court had adjourned Officer Coggeshall found another on the Mall, and the man swore so after being arrested a charge of profane language was added to the complaint. He is still in limbo.

In the district court this morning the case against George Wade, charged with breaking and entering on steamer Commonwealth last Tuesday, was assigned for trial next Friday. A man who had pleaded not guilty to a charge of common drunkenness retracted his plea and was placed on probation.

A civil case was tried, that of Tasso Brothers against the New York, New Haven and Hartford Railroad, for lost freight.

Thursday afternoon Mary Donohue, a domestic employed at "The Breakers," while riding her bicycle down Dearborn street lost control of the wheel and dashed into the D. H. Buckley place at the foot, and was unconscious for a while. Officer Ring was on hand and rendered first aid, and after a while the woman was able to go home. The bicycle was too much damaged to ride.

LOCAL BRIEFS.

—Mr. Joseph S. Jones of New York has arrived for the season.

—Servants have arrived to open "Edgehill" for Mr. and Mrs. E. H. Ferry.

—The Trojan management guarantees that "Joe" Golden will pitch for the All-Fall River team Sunday.

—Miss Dorothy M. Sayer of the Rogers High School class of 1910 graduates from the State Normal School today.

—Arthur Maycock has successfully passed the entrance examination for Clark Institute and will enter in the fall for a course in architecture.

—Harry E. Chace has sold, for Lamprose and Angelica Brown, the Captain Colton dwelling on Park street to Myles J. and Catherine G. Johnson.

—Hope Branch, International Sunshine Society, will have its annual lawn party on the grounds adjoining St. George's Church, Rhode Island avenue, Friday, June 26.

—The location of the old hay scales on Broadway, which has been filled in for some time, is being prepared to receive an asphalt coating when the regular pavement is patched.

—About 11:45 it rained, and then it let up; and again it tried to rain, but failed. It was a muggy, sticky day, with plenty of rain promises and, in the afternoon a cooling southeast breeze.

—Congressmen O'Shaunessy and his secretary, Lewis A. McGowan, will come to Newport this evening to attend a meeting of the Democratic city committee, for the purpose of "booming" registration.

—Rev. J. Francis Cooper, D. D., district superintendent held the First Quarterly Conference with the Thames Street Methodist Episcopal Church Thursday evening. Only routine business was transacted.

—As a result of the recent examination for mail clerks and letter carriers at the post office Walter Fitzmaurice ad Thomas W. Fletcher have been certified by the civic service board for appointment, in that order.

—The members of the Sunshine Society have arranged special attractions for children at their lawn fete, to be held June 26. There will be music, as usual, and this year the grounds adjoining St. George's Church will be used.

—Mr. and Mrs. Charles Weed, Jr., are here on their honeymoon. Mr. Weed is son of Chief Engineer Weed and until a few years ago was a resident of this city. He was married Wednesday in New Jersey to Miss Gordon.

The location being ready, the asphalting between the tracks at the One Mile Corner was begun this morning, and then it rained. As dampness and this binder do not work well together at the time of application, the work was abandoned, which means more delay.

—Mr. Marshall of Freeborn street, Portsmouth, is bringing his aeroplane to completion and anticipates having a tryout prior to July 4. Many, as are Mr. Marshall's capabilities as a mechanic, he himself, it is understood, has no desire to become an aviator, so the flying of the machine will be done by others.

—Thursday about 400 barrels of small mackerel were landed here and most of them remained here, for the splitters. Today there seems to be an absolute dearth of news in the fish line. J. E. Clarke was over from Point Judith with eight barrels to ship and 15 barrels of fluges for the cold storage.

—J. B. Parsonage & Son have sold, for Nicholas King, Jr., and Laura King, lot 37, block E, plat 1, Wilbar Farm tract, bounded north, 50 feet, on Atlantic street; east, 90 feet, on Marchant street; south, 60 feet, on land now or formerly of Elizabeth Lehane and west, 90 feet, on land of Philip A. Conroy to Mary Cappuccilli.

—The body of Miss Margaret F. Manwaring arrived this afternoon from Bridgeport on steamer General, accompanied by Mr. and Mrs. Atwater, with whom she lived. A service was held at the Belmont Memorial Chapel immediately afterward, conducted by Rev. E. L. Reed of Emmanuel Church. The interment was in the Old cemetery.

—Steamer New Hampshire left the repair shops this morning for New Bedford. She, like the Maine, has had a thorough overhauling at the shops and is fit for the summer route between New Bedford and New York, which is shortly to open. Freight steamers Mohegan and City of Taunton have arrived at the repair shops for their summer overhauling

—The Young People's Christian Service League of the Second Baptist Church had a gathering Thursday evening at which Mr. F. P. Webber gave a reading, there was a duet by Misses Cora Gosling and Rowena MacLellan, a solo by Miss Gosling, and Earl Patrick played on the bells, accompanied by his sister Anna on the piano, after which there were games for the completion of an enjoyable evening.

—All the yachts which were in port save Mr. Taylor's steam yacht Wanderer and Mr. James's houseboat Aloha ewnt to the races at New London. The Resolute arrived Thursday afternoon from Bristol and anchored off the Torpedo Station just before 5. Her tender came in for supplies and Her tender came in for supplies and when Mr. C. F. Adams, Jr., and a party arrived from Boston and went on board the yacht picked up her anchor and left for New London She is part of the yacht exhibit for the races today.

POINTS OUT MANY DEFECTS.

Defendant Claims That the Plumbing Work Was Not Satisfactory.

Evidence Completed in the Suit of Butler vs. O'Neill, to Recover for Services.

The Butler-O'Neill case proceeded in the superior court Tuesday afternoon before Judge Doran. Edward M. Petzka completed the panel. Jurors noa in the case were excused until June 29 at 11 a. m.

Mr. Sullivan explained that the bill is for $268.60, for bathroom fixtures, etc., supplied in 1911.

Plaintiff still being unable to be out, his deposition was read. William Koschny did the work, deponent also being there nearly two thirds of the time. Deponent inspected it at its finish. Defendant was always dissatisfied and finding fault; he said he didn't care what the specification said, he wished it done his way. The job was twice inspected by Inspector Oman, who certified it to be right. It took two weeks.

Mr. Koschny took the stand. He is a registered plumber and did this work. The bathtub was according to specification, but proved to be too wide for the room. Mr. Butler changed it. The next one did not suit; defendant said there was a rise in the bottom. Work was done in about eight rooms. The charge for it was just and reasonable.

In cross-examination witness said he worked from specifications for a time; then they disappeared. He would not say he did not put the rough side of one piece of backing out; could not remember whether he put the cold water on the right side. He could not remember the details of the job; it is three years ago.

Robert L. Oman, former inspector of plumbing, and 30 years a plumber, was the next witness. He inspected this job and sent cards to plaintiff approving the "rough work" and later certifying that the work was in accordance with the legal requirements. He found one trap at the kitchen sink and ordered another, as two were required. The job was an average one.

Mr. Nolan produced a copy of the rules and questioned witness as to whether they were observed, and whether Koschny, who had not then been licensed, had a right to do this work. Witness said Mr. Butler had the license and was supposed to be doing the work. Did not apply the smoke test.

Defendant took the stand and gave many details of what he claimed were defects in the job. Pipes were not located properly, he said. The bathtub had a "bubble" in it, and the plumbing was so far from what he considered right that he had not ever let his upper story as a suite, as he had intended to do.

In cross-examination defendant said the sink and tubs have been in use. Did not call the plumbers' attention to the blister in the tub; did not see it until they had gone. Some one called his attention to it then. He thinks the blister holds back nearly a quart of water in the tub. He offered to pay for a sink which did not suit him. Has paid nothing yet.

He had several applicants for the suite, but did not let it, because of the bad plumbing in the bathroom. The house has been idle three years because it was not plumbed fit to take any one up there. By the aid of a large photograph defendant made an animated demonstration of the fixtures in the kitchen, and dealt in small fractions of inches. He said the boiler on the second floor is out of plumb four inches, before it was straightened. He read over the items of the bill sent him, specifying each elbow, union, piece of pipe, etc.

The court adjourned to 9:30 a. m. Friday.

The disputed plumber's bill went on and on in the superior court this morning, Judge Doran presiding.

Robert Frame testified as an expert, dwelling in the bathtub, so to speak, and other details. He found the tub off the level, and with a pool effect, where a short pint of water would collect. He values the tub at $8. Had it been a good, standard, tub of the "bathtub trust" it would be worth $20. He had handled all makes of tub. He estimated that $5 should be deducted for a broken vent near the ground (he saw the job three years after it was done) and gave other items. From the unsanitary dead end of the pipe in the pantry, malaria might proceed.

James Openshaw and others also testified. John Kelley testified that "the blister" is a "raise" and affects the whole bottom of the tub.

Another witness told of defects and danger of sewer gas entering the house. The tub is a "second" and not a guaranteed tub. Witness figured up $1.50 as the necessary sum to make the job "first class." He called it a very crude piece of work. He hated to tell cost prices, but did, in cross examination. His figures were those prevailing in Fall River.

Witness said he received $10 and expenses for testifying in this case in the district court; does not know what he will receive for this trial.

Defendant rested and plaintiff called Mrs. Lyons. She looked over the tenement. The plumbing was not mentioned. The talk as to hiring was with Mr. Lyons, not in her presence.

Dr. Butler, son of plaintiff, testified that his father never had rheumatism and when this job was done was in perfect condition. Witness emphatically denied that Mr. Butler was lame when this job was done.

John Lowney was called to contradict Witness Openshaw.

The evidence being closed, the court at 12:35 ordered a recess to 2 p. m.

CREDITABLE TO MR. SWAN.

Recital by Three Pupils Followed by Songs by the Teacher.

A large and happy company filled the apartments of the studio of Mr. Augustus Hazard Swan Thursday evening, the occasion being a recital by three of his pupils—Miss Ida G. St. Clair, mezzo soprano; Mr. John H. Allan, tenor, and Mr. Raymond Lawton, baritone. The program was of the high order which would naturally be expected and the work of the pupils ,which was received with strong applause, was creditable to them and to Mr Swan. It was an evening of interest to all. Tone production and clear pronunciation of words are among the good points of Mr. Swan's pupils.

Messrs. Allan and Lawton headed the program with the Mendelssohn duet, "On Wings of Music." Miss St. Clair sang three pieces—a Japanese Love Song by Kroeger, Sunshine Song by Grieg, and Sylvelin by Sinding. Mr. Lawton gave the Herodiade aria, "Salome! ! Salome!" of Massenet, Goring Thomas's "My heart greets the morn," an interesting duet, was given by Miss St. Clair and Mr. Allan.

Mr. Allan sang a group of three songs—"The Green Banks of the Suir," by Fox; "Just You," by Brown, and "O for a Day of Spring," by Andrews. He is a promising pupil. Miss St. Clair was heard again in Arditi's "Le Saran Rose," Mr. Lawton gave "Come forth!" by Rijs, "Stalitnata" by Tosti and "Hosanna" by Granier; Mr. Allan followed with the Lehmann setting of "Ah! Moon of My Delight," Omar Khayyam's quatrains, from "In a Persian Garden."

The closing number of the announced program was Wiegand's "O Salutaris Hostia," a fine trio by the three pupils. The applause, which up to this time had not been rewarded by encores, was now recognized by a repetition of the number.

As a greatly enjoyed addition to the music which had been promised, Mr. Swan, who was in fine voice, sang three pieces. The first was Herman Lord's "Little Gray Home in the West," the next "Dawn," the words by Paul Lawrence Dunbar, and the third "I Love You," sung by special request. It was the singing of an artist and was a real treat.

Refreshments were served after the recital.

TEMPORARY ORGANIZATION.

An Auxiliary to Camp Thomas, Spanish War Veterans, Started.

An auxiliary to Rear Admiral Charles M. Thomas Camp, United Spanish War Veterans, was started by a temporary organization of 15 women Thursday evening. After its regular meeting the Camp turned over the hall to the use of the prospective organization and later entertained by music and refreshments. The Camp made its final arrangements for the department encampment, which will be held in Providence Saturday.

Mrs. Ruth Thomas, widow of Admiral Thomas, and her daughter, wife of Lieutenant Commander Henry P. Yarnell, have taken much interest in the proposed organization and were present. The names of the wife and daughter of Captain Willis C. Metcalf, U. S. A. (retired), who were unable to be present, were sent to be placed on the roll, and it is anticipated that a strong organization will result.

A temporary organization was effected by the election of Mrs. Sullivan, wife of Chief Boatswain Timothy Sullivan U. S. N. (retired), to the chair, and of Mrs. Hermann Richter as secretary-treasurer. Application for a charter from the national organization will be made at once.

The Camp mustered-in a recruit and elected Past Commander Delano of the Grand Army of the Republic to membership, making two of the Civil War veterans who have now applied under the new regulations of the younger veteran body, Past Commander McMahon being the other. Several others have signified their intention of joining.

Fifteen musicians from the Training Station, under the leadership of Musician Allen, furnished the music for the evening and ice cream, cake, sandwiches and soft drinks were served.

SATURDAY the Day to Save on Household Expenses.

Legs of Spring Lamb, per lb.,	.25
Fores of Spring Lamb, short,	.16
Loins of Veal 10 to 12 lbs each.	.25
Veal for stewing	.16
Large Fowls to boil	.20
Sausage Meat, per lb	.20
3 lbs for	.50
Boston Rolls	.22, .25

H. F. ROONEY,
251 THAMES ST.

The Baldwin Dry Air Refrigerators

Do more work with less Ice

35 Years on the Market

Newest Designs Highest Quality

WALSH BROS.
220-222 Thames St.

JUNE MILLINERY.

Charming White Hats for Graduation and Summer Wear.

Becoming models of pure white hemp, tagel and chip braids; also natural Javis, milans and peanut braids, cleverly trimmed with beautiful flowers, or exclusive feather effects and moist proof malines or fine silk ribbon.

A most complete collection of pretty, seasonable hats marked ..... $5.00, $6.00 and $8.00

Ladies' Panama Hats.

A limited quantity of jaunty shapes in Ladies' Panamas for outing wear splendid values at .... $2.98 to $10.00

DOWNING'S, 191-3 Thames St.

AMUSEMENTS, LECTURES, ETC. AMUSEMENTS, LECTURES, ETC.

NEWPORT BEACH.

Dancing Every Afternoon and Evening.

FORDON AND SIMS IN EXHIBITION DANCES AT BOTH SESSIONS.

ADMISSION AFTERNOONS 10c.
EVENINGS, GENTLEMEN 25c, LADIES 15c.

Arrangements can be made with Mr. Fordon for private lessons.

SHORE DINNERS DAILY
FROM NOON TO 8:30.

NEWPORT BEACH.

AMUSEMENTS, LECTURES, ETC.

NEWPORT COUNTY WOMAN SUFFRAGE LEAGUE
At OAK GLEN,
The home of
MRS. MAUD HOWE ELLIOTT,
Tuesday, June 23, at 4 o'clock.
ADDRESSES BY
Mrs. WILLIAM GOVE of BOSTON
—AND—
Other Prominent Speakers.

BASE BALL.
VERNON AVENUE PLAYFIELD,
NEWPORTS
(With Frank Corridon pitching)
vs. FALL RIVER COLONIALS.
Sunday, June 21, 3 p.m.

For the GIRL GRADUATE.
We are showing an extra quality gold filled watch, small size, thin model which we can confidently recommend to be a durable and satisfactory timekeeper
$18.00
BLAINE,
246 THAMES STREET.

R. W. CURRY,
At 41 Chapel St.,
Builds Houses, Stables, Garages, Fences, makes alterations, repairs, and manufactures all kinds of wood finish.
He tries earnestly to do good work and generally succeeds.

FOR SALE.
A Fine Lot of Privet Hedge Plants.
THE BARKER REALTY CO.
Phone 1490. 105 Broadway.

THE NEWPORT JOURNAL
AND WEEKLY NEWS

John M. Gillies,
SLATE, TILE AND GRAVEL ROOFER
The slate that has been tested for time. Estimates furnished on old or new roofs. All work guaranteed.
Office and Yard 352 Spring Street.
Opposite Howard Street.
(Formerly 19 Webster Street).
Telephone Connection.

THE NEWPORT JOURNAL
AND WEEKLY NEWS
Is Especially Adapted for Mailing

AMUSEMENTS, LECTURES, ETC.

OPERA HOUSE
WEEK BEGINNING
Monday Night, June 15,
MATINEES TUES., THURS., SAT.
MALLEY-DENISON
STOCK COMPANY
In Cohan & Harris' Famous Comedy Hit that everybody wants to see.
"STOP THIEF"
The greatest laugh extracter ever given to the American stage. One whole season at Gaiety Theatre, N. Y. Four months at Park Theatre, Boston.
YOU WILL LAUGH AS YOU NEVER LAUGHED BEFORE.
THE EVENT OF THE SEASON.
Matinees—10c., 20c. and 30c.
Nights—10c., 20c., 30c. and 50c.
SEATS NOW ON SALE
Reserved Seats held until 1 and 7 p. m.
Next week the most talked of musical comedy with a big chorus
"The Three Twins."

Y. - M. - C. - A. Hall
ALL THIS WEEK.
Matinee 2:30, Nights 8:30.
Children 10c. Adults 25c.
HOW WILD ANIMALS LIVE.
How they live, feed, fight, play and die in their natural haunts.
Six reels of wonderful, amazing, instructive and highly entertaining motion pictures.
With Lecture by
JOHN W. RUSKIN.

Base Ball,
City League.
SEAMEN GUNNERS vs. AQUIDNECKS
VERNON AVENUE PLAYFIELD,
SATURDAY, June 20, 3 P. M.

The Mystery Painting,
THE SHADOW OF THE CROSS,
On Exhibition Daily at the Beach.

Base Ball.
Wellington Park
Sundsy, June 21, 3 P. M.
TROJANS vs. ALL FALL RIVER
With Golden guaranteed to pitch.

HAMMOCKS
In all the different grades.
Mexican Grass Hammocks, plain or colored For 95c
10 ft. Hammocks, full color with pillow and valance for 1.25
10 ft. Hammocks, full color, with reversible pillow and long valance for 1.90
Extra large Hammocks in all colors for $2.50, $3.00, $3.75, $4.50, $5.
A. C. LANDERS & SON,
167 Thames St.

STRAW HATS
Distinctive styles $1.50 to $3.00.
PANAMAS.
Correct shape $5.00.
SUMMER SHIRTS,
Starched or soft cuffs and collars $1.00 to $2.50.
NECKWEAR.
"Kaiser" made, largest assortment ever. Bows as well as four-in-hands.
CLOTHING.
Rogers Peet, it advertises itself.
JAMES P. TAYLOR,
139 Thames Street.

Roofing, and Waterproofing on Cellars.
Repairing Gravel, Slate and Paper Roofs.
84 BROADWAY GEORGE O'BRIEN

The King McLeod Company
A Specially Attractive Offering of
Summer Dresses at $4.98

Many Worth Double---All Much Under Value.

They are of French linen, ratine, crepe, beauty cloth, striped and dotted voiles, Rajah silks and crepe de chine, made up in smart models, in all the season's most desirable colors. Skirts have the long tunic effect, trimmed with patent leather or self colored belt, Roman stripe girdle and combination collar and cuffs.

Specially priced at - - $4.98

Other models at $5.98, $6.98, $8.75 up to $25.00

New Arrivals of Wash Skirts.

In the most desirable new fabrics and atest style at
98c, $1.98 up to $9.98

Complete Closing Out of
WOMEN'S CLOTH SUITS.
Former Prices $19.75 to $45.00.
Reduced Prices $10.98, $12.98, $15.00, $16.50

BOSTON STORE.

WILL CONSIDER ULTIMATUM.

National Commission May Plan Campaign Against Federal Clubs.

NEW YORK, June 19—To plan a campaign against the Federal League clubs that have recently secured the services of many players from the ranks of organized base ball is said to be the object of the meeting today of the national commission The commission has before it the ultimatum of Manager Dunn of the Baltimore International League club to waive the draft rule and class the International as a major league or see the Baltimore team transferred by sale to Richmond, Va Manager Dunn is in New York today and expects to meet the national commission and make known his demand for the International circuit

While Garry Hermann, chairman and President Tener of the National League and Ban Johnson of the American League who constitute the national commission, are wrestling with plans to foil the attack on organized base ball by the Federal League the members of the board of directors of the league will discuss matters doing with that organization.

SECTION 22 PUZZLING

Banks Joining Federal Reserve System Seek Interpretation.

WASHINGTON, June 19—Banks which have signified their intention to become members of federal reserve system are writing to the Treasury Department constantly seeking an interpretation of section 22 of the federal reserve act which provides that officers employes directors and attorneys of member banks shall not receive any compensation except their regular salaries for any transaction or business of the bank

Comptroller of the Currency Williams refused to discuss the provision today further than to say it is designed to prevent practices which have been very pernicious The comptroller admitted that interpretation of the act in detail will fall upon the federal reserve board after it comes into existence.

FOR USE OF WATERWAY.

Six Steamship Lines Serve Notice on Canal Management.

WASHINGTON June 19—Six established steamship lines already have served notice on the Panama canal management of their intention to make regular use of the waterway One vessel from the west coast ports of South America will be at the Pacific gates of the canal July 3 seeking to make her way to Liverpool by that route and thus to initiate a fortnightly service between Liverpool and the west side of South America. An American steamship line contracting four steamers on the Pacific side and six on the Atlantic is waiting the opening of the canal to merge all 10 into a regular line between San Francisco and New York

The most ancient of British colonial bodies the West India Company of London established in 1760 has expressed a desire to be represented at the official opening of the Panama canal and its request is under consideration by the committee in charge of the ceremonies

"PUBLIC HEALTH SUNDAY"

Philadelphia Churches to be Occupied by Prominent Physicians

PHILADELPHIA June 19—In connection with a city wide observance of Public Health Sunday pulpits in 50 of the city's churches will be occupied Sunday morning and evening by physicians of national prominence who will discuss topics of interest relating to public health and morals

The sixty fifth annual session of the American Medical Association will open in Atlantic city Monday and the observance of Public Health Sunday in this city has been arranged in connection with this convention

ACTIVE CAMPAIGN LAUNCHED

Re-Organization of Progressive Party in Louisiana

NEW ORLEANS June 18—Re-organization of the progressive party in Louisiana and the launching of an active campaign by the party in this state took place here today

LOCAL BRIEFS.

—Dr and Mrs William C Rives have arrived at their cottage on Red Cross avenue

—Mrs Benjamin R Smith and Miss Esther W Smith are at their cottage on Washington street

—Mr and Mrs Paulding Loadick arrived Thursday evening They will rent a cottage for the season

—Mr Jonathan Hunt who has been visiting Mrs Thomas D Hunt on Ann street has returned to his home in Lonsdale

—Rev and Mrs Franklin G McKeover are occupying the Second Baptist Church's new parsonage on Bull street

—Mr and Mrs Henri Kryn of Chateau Evostock Belgium are guests of Mr and Mrs Charles I Pond at the Dennen cottage

—Mrs Leroy King arrived Thursday evening at her cottage on Bellevue and Berkeley avenues She has recently returned from Europe

—Mrs Francis Ormond French is guest of her daughter Mrs French Vanderbilt at Harbourview Mrs Vanderbilt will give a dinner and dance July 4

—Mr Richard Van Ness Cambrill is at the Cambrill cottage on Bellevue avenue Mrs Richard Gamorill who is in Europe will return early next month for the Newport season

—Colonel and Mrs Reginald Norman who have been making a trip through Europe Japan and China have returned to spend the summer with Captain and Mrs W McCarty Little

—Colonel and Mrs Herbert Pliss left Thursday by automobile accompanied by Mr and Mrs Robert Buchanan of Montclair N J for Saratoga Springs N Y They will return Monday with their daughter Miss Hope Bliss who is at St Faiths School at Saratoga Springs

—Among those who received the degree of M D at the Commencement exercises at Harvard University was Loury J Louis Jr formerly of this city Dr Louis received appointments from the Boston City Hospital and the Carney Hospital He has accepted the latter and will shortly join the surgical staff of that institution Mr Norman B Cole of this city received the degree of doctor of medicine out of course and Frederick C Bryant and William A Peckham the degree of bachelor of arts in course

HUERTA SATISFIED.

Mediation May be Successful in Eliminating Dictator From Control.

Secretary Garrison Still Vigilant and Prepared for Any Emergency—Senate Hard at Work.

(Washington correspondence of the News)

WASHINGTON June 18—The mediation program for the settlement of the Mexican question may result in accomplishing, in a runabout way perhaps just what the administration determined to do in the beginning, which is the elimination of Huerta from control in Mexico

Although Huerta has never been recognized as the president of Mexico it is the opinion of international lawyers that a tantamount recognition was granted when the United States consented to treat with envoys appointed by Huerta So far as that is concerned, Huerta may be considered satisfied

But it seems apparent that during the mediation and the occupation of Vera Cruz by American troops the revolutionists have been making such headway that in the end they will be able to drive Huerta out of Mexico and establish a government which this administration can recognize

During all the time that we have been waiting for the mediators to agree and attempting to bring about some sort of a solution of the Mexican question Secretary Garrison has been vigilant and continued the preparations for anything that might happen Although additional troops have not been sent to Vera Cruz it is known that such troops can be forwarded in a speedy manner and that it would not take long to have enough troops in Vera Cruz to march to the City of Mexico

In connection with the several rumors that have floated up from Mexico to the effect that General Funston's command was in danger a direct report from Vera Cruz says that by no possibility could Vera Cruz be taken by such Mexican force as could be brought up against it What Funston really wants said this report is an army large enough so that he could go to the City of Mexico before he could be stopped from Washington if anything should start most likely

Last fall when there was lots of business to be considered the Senate would meet on Monday adjourn Thursday and then adjourn Monday again It was Senator Ashurst of Arizona who protested against what he called ping ponging without doing any business The system was kept up until late in the all at the beginning of the regular session and for part of the winter

Now that the hot weather is upon us there is no more ping ponging There are no adjournments any day The Senate meets at 11 o'clock and sometimes the sessions run until late in the night It might be argued that the Senate being composed of sensible men would have tried to get through business earlier and not wait until hot weather and hold those lengthy sessions But this has been the system in vogue since anybody can remember and it will probably continue

During a discussion of the canal tolls repeal Senator Williams of Mississippi had an argument with himself At one stage of the proceedings he thus explained what he would say to himself under certain conditions Why John Sharp Williams you are not the only man in the United States there are other men with as much brains as you, there are other men as good lawyers as you there are other men who know as much about international law as you

And a man in the press gallery who knows the Mississippi Senator through and through said, And John Sharp wouldn't believe a single word he said to himself

Congressman Martin Dies of Texas in a speech said that he always drifted into the cloakroom when a Congressman began one of those long Congressional essays instead of expressing the sentiments that he felt when engaged in debate He explained that these essays on governmental questions were written in the cold dull calculating seclusion of a Congressman's room in the constant fear of his constituents and the constant dread of his critics And such speeches said the Texas man oftimes become as stale flat and unprofitable as condensed skimmilk

The fact is the boys ought to be here and make a quorum said John Garner of Texas referring to the many roll calls that were necessary to maintain a quorum in the House They ought to stay here and have the business transacted There is no excuse for this absenteeism

How about a ball game? Garner was asked

Oh said the Texan if a member has a legitimate excuse then it is all right

Arthur W Dunn

HIGHEST IN ENGINEER CORPS

Recent West Point Graduates Assigned to Arms of Service

WASHINGTON June 19—The cadets who last week were graduated from the Military Academy at West Point N Y were assigned by the War Department to the arms of the service in which they will begin their active military careers The first 1 in recognition of their distinguished standing were assigned to the engineer corps Of the others 21 were assigned to the cavalry arm seven to the field artillery 20 to the coast artillery and 4 to the infantry

MORE IMPORTATIONS ALLOWED

Federal Quarantine Against Foreign Cotton Seed Amended

WASHINGTON June 19—The Federal quarantine against foreign cotton seed and cotton seed hulls because of pink boll worm has been amended so as to permit of importations from the states of Durango and Chihuahua in Mexico This announcement was made by the Department of Agriculture today Hitherto importations were permitted only from Lower California and Sueveo Leon and Tamaulipas in Mexico

THE UTOWANA RE-FLOATED

Armour's Yacht Proceeds to Southampton Under Her Own Steam

WIDYMOUTH England June 19—Tugs succeeded early today in refloating American yacht Utowana belonging to Allison V Armour of the New York Yacht Club which went ashore yesterday at Chapman's point between Weybarrow and St Albans Heads The yacht afterward proceeded to Southampton under her own steam Her captain reports that she is not making any water,

FEDERATION SESSION ENDS.

Police Called Out to Control Crowd to Hear Miss Wilson.

CHICAGO, June 18—The greatest convention ever held by the General Federation of Women's Clubs ended today with a session of the board of directors More than 670 clubs have come into the Federation since the last biennial convention Mrs Percy V Pennybacker the president, said a new system of representation would have to be solved

Several hundred women inspected torn gowns here today and not a few of them had bruises to treat as a result of the crush last night to get into the auditorium for the closing general meeting, at which Miss Margaret Wilson daughter of the president, spoke Thousands failed to obtain admission to the hall Police reserves were called out to control the crowd and a number of women fainted

Miss Wilson's was the first of half a dozen three minute speeches by young women She urged use of the public school buildings as community centres

BRANDON THOMAS EXPIRES.

Author of "Charley's Aunt" and Several Songs Dies in London.

LONDON, June 19—Brandon Thomas author of Charley's Aunt a play which was performed many thousands of times in all parts of the world and in numerous languages, died today in his fifty-eighth year Mr Thomas studied civil engineering but left the profession in 1879 to become an actor He had a successful career on the stage for 28 years He toured America in 1885 While still on the stage he wrote many comedies and was also author of many popular songs

NATIONAL EXPERTS PRESENT

Association of Medical Milk Commissioners Meets in Rochester

ROCHESTER N Y June 19—National authorities on milk are in attendance at the eighth annual convention of the American Association of Medical Milk Commissioners which was opened here today by Dr John W Kerr assistant surgeon general of the federal public health service In connection with the annual meeting certified and market milk contests are being held The certified milk entries have come from Texas Missouri, Wisconsin West Virginia Indiana, Illinois Ohio New Hampshire Massachusetts, Pennsylvania and New Jersey as well as from this state All milk was produced June 16 Ernest Kelly a government milk inspector, is testing the milk

MISCELLANEOUS

DR. E C HOLLOWAY,
Foot Specialist and Electrolysian.
Ingrowing Nails Hair Moles and Warts removed Treatment painless Massage
Open evenings
70 Spring Street Tel 841.

Gentlemen's Places and Lawns Taken Care of.
PLANTS FOR SALE.
EINAR S. JOHNSEN.
Residence, Vaughan Ave. Green Houses, Earl Ave.

TREE PRUNING.
Different Variety of Trees and Shrubs Furnished
General Care of Lawns and Gardens.
JOHN S MARTIN,
20 Narragansett Ave Phone 706

MISS LAWTON'S
Antique Rooms,
COLONIAL AND REVOLUTIONARY BELONGINGS.
47 Bridge Street,
Tel 2160 Hours 10 to 5

$1 & UP HOTEL
EUROPEAN
BRIGHAM'S CAFE
PROP
DMHE. LY
WASHINGTON ST OPP BOYLSTON
BOSTON
IN THE MIDDLE OF THE HUB
12 Rooms Modern Conveniences
Telephone Service in Every Room
THE FLEMISH ROOM
3 Floors of Ladies and Gents Cafes
Open Till Midnight Orchestra.

Gifts for Graduates

cases are overflowing gestions in this line—articles which are sure to be highly appreciated and reflect credit upon the taste, judgment and entiment of the giver.

For Girls: Diamond Rings, LaVallieres. Bracelets, Watches, Lockets,

For Boys: Watches, Chains, Fobs. Scarf Pins, Cuff Buttons

Also the Famous W. W. W. Guaranteed Rings.

SIMPSON
32 Franklin St. Phone 2757.

Best Set TEETH $8.00
Fit Guaranteed

My $8 sets are the most life-like and finest fitting plates that dental science can promote Unless you require a special plate $8 is all you need pay in this office for the best set I have the reputation of making the most natural looking, the finest fitting and best wearing teeth. No set ever leaves my office until the patron is perfectly satisfied as to fit and appearance. I give my personal guarantee FOR TEN YEARS with each set. If you cannot afford this $8 set, a $5 set, the best for the money may be procured

NO MORE HIGH PRICES.

GOLD FILLINGS $1.00 up
GOLD CROWNS $5.00
SILVER FILLINGS $0.50
PAINLESS EXTRACTING FREE

I Promise Not to Hurt You.

No matter how sensitive your teeth may be I will extract fill or crown them without a particle of Pain My Safe System of Painless Dentistry is absolute and has stood the severest tests and has proven that there is such a thing as Painless Dentistry

$5 This is the only office where gold crowns and teeth without plates (undetectable from natural ones) are inserted positively without pain

New Address.
Sherman Bld over Barney's Music Store 142-2 Thames St., Newport, R. I.
9 A. M. to 8 P. M. Sundays 10-2

Dr. T. J. King,

OLD CITY HALL SHOP

Croquet Sets $1.25, $1.75 up to $5.00.
Hammocks $1.25, $2.00, $3.00, $5.00, All new goods.
Gas Irons $1 50. Electric Flat Irons $3.50.
Large Tailor or Pressing Irons, 14, 16, 18 lbs., 6 1-2c per lb.
Tailor Gas Stoves, 2 holes, $2.00.
Nursery Refrigerators in white $3.50.
Baskets and Hampers of all kinds.
Drummer Dyes for Home Dyeing 10c.
Porch Screens, green color, $1.00, $1.39.
White Enamel Ware, made in Sweden, suitable for fitting up rooms, Bowls and Pitchers, Combinets, Pitchers, Cups, etc.
A full line of Enamel Ware of all kinds.
Collapsible Cots $2.98.

Phone 665. DANIEL E. SULLIVAN.

Saving by Extension Telephones.

You would not hesitate to add to your office equipment any device which you believe would increase the efficiency of your employes.

An adequate telephone equipment means not only trunk lines for outgoing and incoming calls, but a sufficient number of extension telephones to afford communication within the organization with the smallest expenditure of time and effort.

Have you considered what extension telephones might save you? Call up the Contract Department and let us tell you about them

PROVIDENCE TELEPHONE COMPANY,
Telephone 6000 Newport. 142 SPRING STREET.

CROCKETT'S VARNISHES
For Every Purpose.

Waterproof Floor Finish that is a tough, elastic varnish for finishing floors Can be washed with soap and water and heel marks do not show white, will not spot, crack or blister.

Amberline is the best interior finish on the market for the price, pale easy working and will give satisfactory results. Will dry over night and can be rubbed and polished.

S. W. Coggeshall, 201 Thames St.

JUST RECEIVED.
The New Kodak Juniors,
2 Sizes From $7.50 to $11.00
Come in and get a copy of the 1914 KODAK CATALOGUE.
GEORGE H. CHASE, 33-3 Broadway

TAXI SERVICE CENTRAL GARAGE
Phone 100. 26-34 Church St.

HOTELS AND RESTAURANTS. HOTELS AND RESTAURANTS.

GRAND OPEN AIR BAND CONCERT
By the Tiverton Brass Band.
At STONE BRIDGE HOTEL,
WEDNESDAY EVENING 8-10 P. M.

HOTEL AQUIDNECK.
Open all year around under new management.
A. ANTHONY and WM. H. BERGHMAN, Proprietors.

THE OCEAN HOUSE,
NEWPORT BEACH, NEWPORT, R. I.
Rooms $1.50 a day up
FREE BATHING.
SIX-COURSE TABLE D'HOTE DINNER
Will be served every day, in Main Dining Room, from 11.30 a.m. to 9 p. m.
PLANKED STEAK or Chicken $1.50
Served for two persons. Reserve your tables today. Phone 8830.

STOP AT THE HOTEL NEW RICHMOND
17th and H Streets (near White House) Washington, D. C.
J. V. JORDAN, Prop.

Clifton House,
115 Bellevue Avenue.
AMERICAN AND EUROPEAN PLAN.
Tel. 9806.
C. O. BERGHMAN, Prop.

JAMESTOWN HOTELS.

Thorndike Hotel,
Jamestown, R. I.
Open June to October 1st.
P. H. HORGAN, Prop'r.

OCEAN STEAMSHIPS

ANCHOR LINE
Royal Mail Twin-Screw Steamships "Cameronia," "California," "Caledonia" and "Columbia."
Sailing from New York every Saturday
GLASGOW via Moville LONDONDERRY
FIRST CABIN, $70 AND $75
SECOND CABIN, $50 AND UPWARD.
THIRD CLASS, $32.50
For Book of Tours, Rates, etc, apply to HENDERSON BROTHERS Gen'l Agents 21 State St New York, or J. L. Greene, 272 Thames St., Newport.

ECZEMA DISFIGURED BABY TERRIBLY

Body All Broken Out in Water Blisters. Itched So Had to Muffle Hands. Used Cuticura Soap and Ointment. Never Troubled Since.

Ridgefield Conn — My baby was cross and restless and fretted night and day One morning I discovered that her body was all broken out in small water blisters and I was told she had the eczema the worst way The eruption first looked like little water blisters then it turned so it looked like a piece of raw meat It itched so badly that we had to muffle the baby's hands to prevent it spreading all over her face It certainly disfigured her terribly and she could not rest at night Her clothing was very irritating to the body and when it was removed her body was raw We had her treated for about two months when it spread all over her body face and head and seemed to grow worse all the time

I took good warm water and Cuticura Soap and lathered it all over her and allowed it to dry on and then when it was thoroughly dry I applied the Cuticura Ointment In about a week I could see a big change and in three weeks you never would have known she ever had eczema and she never has been troubled since (Signed) Mrs George Coe Nov 20 1912

A single cake of Cuticura Soap (25c) and box of Cuticura Ointment (50c) are often sufficient when all else has failed Sold throughout the world Sample of each mailed free with 32 p Skin Book Address postcard Cuticura Dept T Boston

Men who shave and shampoo with Cuticura Soap will find it best for skin and scalp

Fill the barrel with the kind that used to be on top.

PYROX

The best Insecticide and Fungicide Spray for Fruit, Potatoes and Vegetables.

PERCY T. BAILEY,
Telephone. Melville, R. I

White Automobile and Truck Agency.
J. K. SULLIVAN,
New York Yacht Club Wharf.

Fagan & Gillis,
GENERAL CONTRACTORS.
James P. Fagan. Andrew Gillis
Telephone 1349, 15 Carroll Ave.

TRAVELLERS' DIRECTORY

THE NEW ENGLAND STEAMSHIP CO.
TO NEW YORK
Fall River Line.
STEAMERS
COMMONWEALTH and PRISCILLA.
Lv. Long Wharf, Newport, daily at 7:20 P. M., due New York 7.00 A. M. Meal service a la carte.

Wickford Line.
STEAMER GENERAL
Lv. NEWPORT, LONG WHARF
(Week Days Only.)

Lv Newport (L g wh)	Due New York (G C Ter)	Lv New York (G C Ter)	Due Newport (L g wh)
10.00 a m	4.11 p m	12 00 n t	7 20 a m
1 05 p m	7 31 p m	4 41 a m	12 50 noon
4.05 p m	10.24 p m	10 02 a m	3 55 p m
7 15 p m	*07 a m	al 02 p m	ab 45 p m
		sb 1 08 p m	sb 7 00 p m
		5 33 p m	11 05 p m

SUNDAYS ONLY
12 00 n t 7 15 a m

* Except Mondays
d New London (Norwich) Line
a Except Saturdays.
g Saturdays only.
b Will not run July 4 or Sept 26

Tickets, etc., at City ticket office 300 Thames St, and at Wharf office C G Gardner Agent, Newport R I

JAMESTOWN & NEWPORT FERRY CO.
FOOT OF MILL STREET.
In Effect June 1, 1914
Subject to Change Without Notice
Connecting with Sea View R R to Narragansett Pier, Wakefield Wickford East Greenwich, Rocky Point and Providence

Leave Newport for Jamestown and Saunderstown 6 30, 7 30, 8 30 mail 9 30 10 30, mail, 11 30 a m, 12 30 1 30 2 30 3 30, 4 30, a 5 30, mail, 6 30, 7 30 9 00 b 10.00, b 11 00 p m

Leave Jamestown for Newport 6 00 7 00 8 00, 9 00, mail, 10 00, 11 00 a m 12 00 m mail 1:00, 2 00 3 00 mail 4 00 5 00 6 00 mail, 7 00, 8 20, b 9 20 b 10 30 p m

a Last trip through to Saunderstown until June 15th then 6 30
b On and after June 20th
The 8 20 p m trip connects with New York boat

Leave West Jamestown for Saunderstown *7 05 *8 05 9 05 10 05 *11 05 a m *12 05 1 05 *2 05 *3 05 *4 05, *5 05, *6 05, c 7 05 p m

Leave Saunderstown for West Jamestown *7 30, *8 30 *9 30 10 30 11 30 a m. *12 30 *1 30 *2 30, 3 30, *4 30, *5 30 *6 30, c 7 40 p m

*Stops at Fort Greble.
c On and after June 15th Subject to change without notice

N Y N H H R. R. Office on Jamestown Wharf Close at 7 P M Telephone 242 R. Tickets and Staterooms to all points

WILLIAM B GILL
General Manager

SHORT LINE
—TO—
PROVIDENCE
—VIA—
NEWPORT & PROVIDENCE RAILWAY
Ferry Boat Bristol now in commission between Bristol Ferry and Bristol.
This opens the short route for automobilists between Newport and Providence.
S. W. TOWLE.
Superintendent

Prov Fall River & Newport S B Co
Commencing June 20th
Str leaves Newport for PROVIDENCE Week Days 7 00 a m 3 15 p m returning leaves Providence 9 20 a m p m Sundays 8 00 a m 5 45 p m Return 10 a m 7 p m Conanicut and Prudence week days only
For Block Island week days 11 10 a m leave Block Island 3 15 p m Sundays 11 50 a m leave Block Island 2 45 p m H E WINDSOR Supt

Steamer New Shoreham
Long Wharf
Leave for Block Island 11:30 A M
leave for Providence 3:30 P. M
Daily. Tel 2754.

THE MUENCHINGER-KING HOTEL
BELLEVUE AVENUE.

Joseph LePage,
GENERAL HOUSE PAINTER
For estimates given apply at
38 Berkeley Avenue.
Telephone 2649

A Skillful Examination of Your Eyes
At this establishment cannot fail to reveal the real cause of your not seeing well—and not to see proper means your eyes needs attention.
As specialists in correcting Errors of Refraction of the eyes Glasses prescribed and made by me will give you perfect vision.
F. W. PUTMAN, O. D.,
118 Spring St.
Office Hours 9 A. M to 8 P. M.
Telephone 185

THE NEWPORT JOURNAL AND WEEKLY NEWS.

WILL CONSIDER ULTIMATUM.

National Commission May Plan Campaign Against Federal Clubs.

NEW YORK, June 19.—To plan a campaign against the Federal League clubs that have recently secured the services of many players from the ranks of organized base ball is said to be the object of the meeting today of the national commission. The commission has before it the ultimatum of Manager Dunn of the Baltimore International League club to waive the draft rule and class the International as a major league or see the Baltimore team transferred by sale to Richmond, Va. Manager Dunn is in New York today and expects to meet the national commission and make known his demand for the International circuit.

While Garry Hermann, chairman, and President Tener of the National League and Ban Johnson of the American League, who constitute the national commission, are wrestling with plans to foil the attack on organized base ball by the Federal League, the members of the board of directors of the league will discuss matters doing with that organization.

SECTION 22 PUZZLING.

Banks Joining Federal Reserve System Seek Interpretation.

WASHINGTON, June 19.—Banks which have signified their intention to become members of federal reserve system are writing to the Treasury Department constantly seeking an interpretation of section 22 of the federal reserve act, which provides that officers, employes, directors and attorneys of member banks shall not receive any compensation except their regular salaries for "any transaction or business of the bank."

Comptroller of the Currency Williams refused to discuss the provision today further than to say: "It is designed to prevent practices which have been very pernicious." The comptroller admitted that interpretation of the act in detail will fall upon the federal reserve board after it comes into existence.

FOR USE OF WATERWAY.

Six Steamship Lines Serve Notice on Canal Management.

WASHINGTON, June 19.—Six established steamship lines already have served notice on the Panama canal management of their intention to make regular use of the waterway. One vessel from the west coast ports of South America will be at the Pacific gates of the canal July 3, seeking to make her way to Liverpool by that route, and thus to initiate a fortnightly service between Liverpool and the west side of South America. An American steamship line operating four steamers on the Pacific side and six on the Atlantic is waiting the opening of the canal, to merge all 10 into a regular line between San Francisco and New York.

The most ancient of British colonial bodies, the West India Company of London, established in 1750, has expressed a desire to be represented at the official opening of the Panama canal, and its request is under consideration by the committee in charge of the ceremonies.

"PUBLIC HEALTH SUNDAY."

Philadelphia Churches to be Occupied by Prominent Physicians.

PHILADELPHIA, June 19.—In connection with a city-wide observance of "Public Health Sunday," pulpits in 50 of the city's churches will be occupied Sunday morning and evening by physicians of national prominence, who will discuss topics of interest relating to public health and morals.

The sixty-fifth annual session of the American Medical Association will open in Atlantic city Monday, and the observance of "Public Health Sunday" in this city has been arranged in connection with this convention.

ACTIVE CAMPAIGN LAUNCHED.

Re-Organization of Progressive Party in Louisiana.

NEW ORLEANS, June 19.—Re-organization of the progressive party in Louisiana and the launching of an active campaign by the party in this state took place here today.

LOCAL BRIEFS.

—Dr. and Mrs. William C. Rives have arrived at their cottage on Red Cross avenue.

—Mrs. Benjamin R. Smith and Miss Esther W. Smith are at their cottage on Washington street.

—Mr. and Mrs. Paulding Fosdick arrived Thursday evening. They will rent a cottage for the season.

—Mr. Jonathan Hunt, who has been visiting Mrs. Thomas B. Hunt on Ann street, has returned to his home in Lonsdale.

—Rev. and Mrs. Franklin G. McKeever are occupying the Second Baptist Church's new parsonage on Bull street.

—Mr. and Mrs. Henri Kryn of Chateau Evostock, Belgium, are guests of Mr. and Mrs. Charles F. Pond at the Dennen cottage.

—Mrs. Leroy King arrived Thursday evening at her cottage on Bellevue and Berkeley avenues. She has recently returned from Europe.

—Mrs. Francis Ormond French is guest of her daughter, Mrs. French Vanderbilt, at "Harbourview." Mrs. Vanderbilt will give a dinner and dance July 4.

—Mr. Richard Van Ness Gambrill is at the Gambrill cottage on Bellevue avenue. Mrs. Richard Gambrill, who is in Europe, will return early next month, for the Newport season.

—Colonel and Mrs. Reginald Norman, who have been making a trip through Europe, Japan and China, have returned to spend the summer with Captain and Mrs. W. McCarty Little.

—Colonel and Mrs. Herbert Bliss left Thursday by automobile, accompanied by Mr. and Mrs. Robert Buchanan of Montclair, N. J., for Saratoga Springs, N. Y. They will return Monday with their daughter, Miss Hope Bliss, who is at St. Faith's School at Saratoga Springs.

—Among those who received the degree of M. D. at the Commencement exercises at Harvard University was Loury J. Louis, Jr., formerly of this city. Dr. Louis received appointments from the Boston City Hospital and the Carney Hospital. He has accepted the latter and will shortly join the surgical staff of that institution. Mr. Norman B. Cole of this city received the degree of doctor of medicine, out of course, and Frederick C. Bryant and William A. Peckham the degree of bachelor of arts in course.

HUERTA SATISFIED.

Mediation May be Successful in Eliminating Dictator From Control.

Secretary Garrison Still Vigilant and Prepared for Any Emergency—Senate Hard at Work.

(Washington correspondence of the News.)

WASHINGTON, June 18.—The mediation program for the settlement of the Mexican question may result in accomplishing, in a runabout way perhaps, just what the administration determined to do in the beginning, which is the elimination of Huerta from control in Mexico.

Although Huerta has never been recognized as the president of Mexico, it is the opinion of international lawyers that a tantamount recognition was granted when the United States consented to treat with envoys appointed by Huerta. So far as that is concerned, Huerta may be considered satisfied.

But it seems apparent that during the mediation and the occupation of Vera Cruz by American troops the revolutionists have been making such headway that in the end they will be able to drive Huerta out of Mexico and establish a government which this administration can recognize.

During all the time that we have been waiting for the mediators to agree and attempting to bring about some sort of a solution of the Mexican question Secretary Garrison has been vigilant and continued the preparations for anything that might happen. Although additional troops have not been sent to Vera Cruz, it is known that such troops can be forwarded in a speedy manner and that it would not take long to have enough troops in Vera Cruz to march to the City of Mexico.

In connection with the several rumors that have floated up from Mexico to the effect that General Funston's command was in danger, a direct report from Vera Cruz says that by no possibility could Vera Cruz be taken by such Mexican force as could be brought up against it. "What Funston really wants," said this report, "is an army large enough so that he could go to the City of Mexico before he could be stopped from Washington if anything should start hostilities."

Last fall, when there was lots of business to be considered, the Senate would meet on Monday, adjourn Thursday, and then adjourn Monday again. It was Senator Ashurst of Arizona who protested against what he called "ping ponging" without doing any business. The system was kept up until late in the fall, at the beginning of the regular session and for part of the winter.

Now that the hot weather is upon us, there is no more "ping ponging." There are no adjournments any day. The Senate meets at 11 o'clock, and sometimes the sessions run until late in the night. It might be argued that the Senate, being composed of sensible men, would have tried to get through business earlier and not wait until hot weather and hold these lengthy sessions. But this has been the system in vogue since anybody can remember, and it will probably continue.

During a discussion of the canal tolls repeal Senator Williams of Mississippi had an argument with himself. At one stage of the proceedings he thus explained what he would say to himself upon certain propositions: "Why, John Sharp Williams, you are not the only man in the United States; there are other men with as much brains as you; there are other men as good lawyers as you; there are other men who know as much about international law as you."

And a man in the press gallery, who knows the Mississippi Senator through and through, said, "And John Sharp wouldn't believe a single word he said to himself."

Congressman Martin Dies of Texas in a speech said that he always drifted into the cloakroom when a Congressman began one of those long Congressional essays instead of expressing the real sentiments that he felt when engaged in debate. He explained that these "essays on governmental questions" were written "in the cold, dull, calculating seclusion of a Congressman's room in the constant fear of his constituents and the constant dread of his critics. And such speeches," said the Texas man, "oftimes become as stale, flat and unprofitable as condensed skimmilk."

"The fact is the boys ought to be here and make a quorum," said John Garner of Texas, referring to the many roll calls that were necessary to maintain a quorum in the House. "They ought to stay here and have the business transacted. There is no excuse for this absenteeism."

"How about a ball game?" Garner was asked.

"Oh," said the Texan, "if a member has a legitimate excuse then it is all right."

Arthur W. Dunn.

HIGHEST IN ENGINEER CORPS.

Recent West Point Graduates Assigned to Arms of Service.

WASHINGTON, June 19.—The cadets who last week were graduated from the Military Academy at West Point today were assigned by the War Department to the arms of the service in which they will begin their active military careers. The first 15, in recognition of their distinguished standing, were assigned to the engineer corps. Of the others, 21 were assigned to the cavalry arm, seven to the field artillery, 20 to the coast artillery and 43 to the infantry.

MORE IMPORTATIONS ALLOWED.

Federal Quarantine Against Foreign Cotton Seed Amended.

WASHINGTON, June 19.—The Federal quarantine against foreign cotton seed and cotton seed hulls, because of "pink boll worm," has been amended so as to permit of importations from the states of Candria, Durango and Chihuahua in Mexico. This announcement was made by the Department of Agriculture today. Hitherto importations were permitted only from Lower California and Nuervo Leon and Tamaulipas in Mexico.

THE UTOWANA RE-FLOATED.

Armour's Yacht Proceeds to Southampton Under Her Own Steam.

WEYMOUTH, England, June 19.—Tugs succeeded early today in refloating American yacht Utowana, belonging to Allison V. Armour of the New York Yacht Club, which went ashore yesterday at Chapmans pool, between Worbarrow and St. Alkins Heads. The yacht afterward proceeded to Southampton under her own steam. Her captain reports that she is not making any water.

FEDERATION SESSION ENDS.

Police Called Out to Control Crowd to Hear Miss Wilson.

CHICAGO, June 18.—The greatest convention ever held by the General Federation of Women's Clubs ended today with a session of the board of directors. More than 670 clubs have come into the Federation since the last biennial convention. Mrs. Percy V. Pennybacker, the president, said a new system of representation would have to be solved.

Several hundred women inspected torn gowns here today and not a few of them had bruises to treat, as a result of the crush last night to get into the auditorium for the closing general meeting, at which Miss Margaret Wilson, daughter of the president, spoke. Thousands failed to obtain admission to the hall. Police reserves were called out to control the crowd and a number of women fainted.

Miss Wilson's was the first of half a dozen three-minute speeches by young women. She urged use of the public school buildings as community centres.

BRANDON THOMAS EXPIRES.

Author of "Charley's Aunt" and Several Songs Dies in London.

LONDON, June 19.—Brandon Thomas, author of "Charley's Aunt," a play which was performed many thousands of times in all parts of the world and in numerous languages, died today in his fifty-eighth year. Mr. Thomas studied civil engineering, but left the profession in 1879 to become an actor. He had a successful career on the stage for 28 years. He toured America in 1885. While still on the stage he wrote many comedies and was also author of many popular songs.

NATIONAL EXPERTS PRESENT.

Association of Medical Milk Commissioners Meets in Rochester.

ROCHESTER, N. Y., June 19.—National authorities on milk are in attendance at the eighth annual convention of the American Association of Medical Milk Commissioners, which was opened here today by Dr. John W. Kerr, assistant surgeon general of the federal public health service. In connection with the annual meeting certified and market milk contests are being held. The certified milk entries have come from Texas, Missouri, Wisconsin, West Virginia, Indiana, Illinois, Ohio, New Hampshire, Massachusetts, Pennsylvania and New Jersey, as well as from this state. All milk was produced June 10. Ernest Kelly, a government milk inspector, is testing the milk.

MISCELLANEOUS.

DR. E. C. HOLLOWAY,
Foot Specialist and Electrolysian.
Ingrowing Nails, Hair Moles and Warts removed. Treatment painless. Massage. Open evenings.
70 Spring Street. Tel. 841.

Gentlemen's Places and Lawns Taken Care of.
PLANTS FOR SALE.
EINAR S. JOHNSEN.
Residence, Vaughan Ave. Green Houses, Earl Ave.

TREE PRUNING.
Different Variety of Trees and Shrubs Furnished
General Care of Lawns and Gardens.
JOHN S. MARTIN,
20 Narragansett Ave. Phone 706.

MISS LAWTON'S
Antique Rooms,
COLONIAL AND REVOLUTIONARY BELONGINGS.
47 Bridge Street,
Tel. 2160. Hours 10 to 5.

$1 & UP HOTEL
EUROPEAN
BRIGHAM'S CAFE
PROP. D. M. HEALY
WASHINGTON ST. OPP. BOYLSTON
BOSTON
IN THE MIDDLE OF THE HUB
125 Rooms. Modern Conveniences. Telephone Service in Every Room.
THE FLEMISH ROOM
3 Floors for Ladies and Gents' Cafe. Open Till Midnight. Orchestra.

Gifts for Graduates

cases are overflowing gestions in this line articles which are sure to be highly appreciated and reflect credit upon the taste, judgment and entiment of the giver.

For Girls:	For Boys:
Diamond Rings,	Watches,
LaVallieres.	Chains,
Bracelets,	Fobs,
Watches,	Scarf Pins,
Lockets,	Cuff Buttons.

Also the Famous W. W. W. Guaranteed Rings.

SIMPSON
32 Franklin St. Phone 2737.

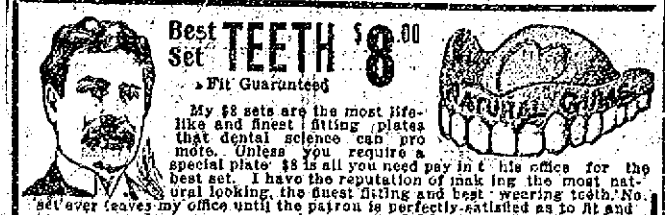

My $8 sets are the most life-like and finest fitting plates that dental science can promote. Unless you require a special plate $8 is all you need pay in this office for the best set. I have the reputation of making the most natural looking, the finest fitting and best wearing teeth. No set ever leaves my office until the patron is perfectly satisfied as to fit and appearance. I give my personal guarantee FOR TEN YEARS with each set. If you cannot afford this $8 set, a $5 set, the best for the money may be procured.

NO MORE HIGH PRICES.

GOLD FILLINGS ..... $1.00 up
GOLD CROWNS $5.00
SILVER FILLINGS $1.00
PAINLESS EXTRACTING ..... FREE

$5 This is the only office where gold crowns and teeth without plates (undetectable from natural ones) are inserted positively without pain

I Promise Not to Hurt You.

No matter how sensitive your teeth may be I will extract, fill or crown them without a particle of Pain. My Safe System of Painless Dentistry is absolute and has stood the severest tests and has proven that there is such a thing as Painless Dentistry.

"New Address."
Sherman Bld. over Barney's Music Store, 140-2 Thames St., Newport, R. I.
9 A. M. to 8 P. M. Sundays 10-2

Dr. T. J. King,

OLD CITY HALL SHOP

Croquet Sets $1.25, $1.75 up to $5.00.
Hammocks $1.25, $2.00, $3.00, $5.00, All new goods.
Gas Irons $1.50. Electric Flat Irons $3.50.
Large Tailor or Pressing Irons, 14, 16, 18 lbs., 6 1-2c per lb.
Tailor Gas Stoves, 2 holes, $2.00.
Nursery Refrigerators in white $3.50.
Baskets and Hampers of all kinds.
Drummer Dyes for Home Dyeing 10c.
Porch Screens, green color, $1.00, $1.39.
White Enamel Ware, made in Sweden, suitable for fitting up rooms, Bowls and Pitchers, Combinets, Pitchers, Cups, etc.
A full line of Enamel Ware of all kinds.
Collapsible Cots $2.98.

Phone 665. DANIEL E. SULLIVAN.

Saving by Extension Telephones.

You would not hesitate to add to your office equipment any device which you believe would increase the efficiency of your employes.

An adequate telephone equipment means not only trunk lines for outgoing and incoming calls, but a sufficient number of extension telephones to afford communication within the organization with the smallest expenditure of time and effort.

Have you considered what extension telephones might save you? Call up the Contract Department and let us tell you about them.

PROVIDENCE TELEPHONE COMPANY,
Telephone 6000 Newport. 142 SPRING STREET.

CROCKETT'S VARNISHES
For Every Purpose.
Waterproof Floor Finish that is a tough, elastic varnish for finishing floors. Can be washed with soap and water and heel marks do not show white, will not spot, crack or blister.
Amberline is the best interior finish on the market for the price, pale easy working and will give satisfactory results. Will dry over night and can be rubbed and polished.
S. W. Coggeshall, 201 Thames St.

JUST RECEIVED.
The New Kodak Juniors,
2 Sizes From $7.50 to $11.00
Come in and get a copy of the 1914 KODAK CATALOGUE.
GEORGE H. CHASE, 33-3 Broadway

TAXI SERVICE CENTRAL GARAGE
Phone 100. 26-34 Church St.

HOTELS AND RESTAURANTS. HOTELS AND RESTAURANTS.

GRAND OPEN AIR BAND CONCERT
By the Tiverton Brass Band.
At STONE BRIDGE HOTEL,
WEDNESDAY EVENING 8-10 P. M.

HOTEL AQUIDNECK.
Open all year around under new management.
A. ANTHONY and WM. H. BERGHMAN, Proprietors.

THE OCEAN HOUSE,
NEWPORT BEACH, NEWPORT, R. I.
Rooms $1.50 a day up
FREE BATHING.
SIX-COURSE TABLE D'HOTE DINNER
Will be served every day, in Main Dining Room, from 11:30 a.m. to 9 p.m.
PLANKED STEAK or Chicken $1.50
Served for two persons.
Reserve your tables today.
Phone 9830.

STOP AT THE HOTEL NEW RICHMOND
17th and H Streets (near White House)
Washington, D. C.
J. V. SULLIAN, Prop.

Clifton House,
115 Bellevue Avenue.
AMERICAN AND EUROPEAN PLAN.
Tel. 9806.
C. O. BERGHMAN, Prop.

JAMESTOWN HOTELS.

Thorndike Hotel,
Jamestown, R. I.
Open June to October 1st.
P. H. HORGAN, Prop'r.

OCEAN STEAMSHIPS.

ANCHOR LINE
Royal Mail Twin-Screw Steamships "Cameronia," "California," "Caledonia" and "Columbia."
Sailing from New York every Saturday
GLASGOW via Moville LONDONDERRY.
FIRST CABIN, $70 AND $75
SECOND CABIN, $50 AND UPWARD.
THIRD CLASS, $32.50
For Book of Tours, Rates, etc., apply to HENDERSON BROTHERS, Gen'l Agents, 21 State St., New York, or J. J. Greene, 274 Thames St., Newport.

ECZEMA DISFIGURED BABY TERRIBLY
Body All Broken Out in Water Blisters. Itched So Had to Muffle Hands. Used Cuticura Soap and Ointment. Never Troubled Since.

Ridgefield, Conn. — "My baby was cross and restless and fretted night and day. One morning I discovered that her body was all broken out in small water blisters and I was told she had the eczema the worst way. The eruption first looked like little water blisters, then it turned so it looked like a piece of raw meat. It itched so badly that we had to muffle the baby's hands to protect it spreading all over her face. It certainly disfigured her terribly and she could not rest at night. Her clothing was very irritating to the body and when it was removed her body was raw. We had her treated for about two months when it spread all over her body, face and head and seemed to grow worse all the time.

"I took good warm water and Cuticura Soap and lathered it all over her and allowed it to dry on and then when it was thoroughly dry I applied the Cuticura Ointment." In about a week I could see a big change and in three weeks you never would have known she ever had eczema and she never has been troubled since." (Signed) Mrs. George Coe, Nov. 20, 1912.

A single cake of Cuticura Soap (25c.) and box of Cuticura Ointment (50c.) are often sufficient when all else has failed. Sold throughout the world. Sample of each mailed free, with 32-p. Skin Book. Address post-card "Cuticura, Dept. T, Boston."

Men who shave and shampoo with Cuticura Soap will find it best for skin and scalp.

Fill the barrel with the kind that used to be on top.
PYROX
The best Insecticide and Fungicide Spray for Fruit, Potatoes and Vegetables.
PERCY T. BAILEY,
Telephone. Melville, R. I.

White Automobile and Truck Agency.
J. K. SULLIVAN,
New York Yacht Club Wharf.

Fagan & Gillis,
GENERAL CONTRACTORS.
James P. Fagan. Andrew Gillis
Telephone 1349, 15 Carroll Ave.

TRAVELLERS' DIRECTORY.

THE NEW ENGLAND STEAMSHIP CO.
TO NEW YORK
Fall River Line.
STEAMERS
COMMONWEALTH and PRISCILLA.
Lv. Long Wharf, Newport, daily at 7:20 P. M., due New York 7:00 A. M.
Meal service a la carte.

Wickford Line.
STEAMER GENERAL
Lv. NEWPORT, LONG WHARF.
(Week Days Only.)

Lv Newport (L'g wh)	Due New York (G.C.Ter.)	Lv New York (G.C.Ter.)	Due Newport (L'g wh)
10:00 a. m.	4:14 p. m.	12:00 n't	7:20 a. m.
1:05 p.m.	7:12 p.m.	4:41 a.m.,	12:50 noon
4:05 p.m.	11:24 p.m.	10:02 a.m.	3:05 p.m.
7:15 p.m.	*d7 a.m.	4:02 p.m.	a6:45 p.m.
		sb 1:08 p.m.	sb 7:00 p.m.
		6:33 p.m.	11:05 p.m.

SUNDAYS ONLY.
12:00 n't 7:15 a. m.

* Except Mondays.
d New London (Norwich) Line.
s. Except Saturdays.
a Saturdays only.
b Will not run July 4 or Sept. 26.

Tickets, etc., at City ticket office 320 Thames St. and at Wharf office, C. G. Gardner, Agent, Newport, R. I.

JAMESTOWN & NEWPORT FERRY CO.
FOOT OF MILL STREET.
In Effect June 1, 1914.
Subject to Change Without Notice.
Connecting with Sea View R. R. to Narragansett Pier, Wakefield, Wickford, East Greenwich, Rocky Point and Providence.
Leave Newport for Jamestown and Saunderstown 6:30, 7:30, 8:30, mail, 9:30, 10:30, mail, 11:30 a. m., 12:30, 1:30, 2:30, 3:30, 4:30, a. 5:20, mail, 6:20, 7:30, 9:30, p. 10:10, b. 11:10 p. m.
Leave Jamestown for Newport 6:00, 7:00, 8:00, 9:00, mail, 10:00, 11:00 a. m., 12:00 m., mail, 1:00, 2:00, 3:00, mail, 4:00, 5:00, 6:00, mail, 7:00, 8:00, b. 9:20, b 10:30 p. m.
a Last trip through to Saunderstown until June 15th, then 6:30.
b On and after June 20th.
The 3:30 p. m. trip connects with New York boat.
Leave West Jamestown for Saunderstown *7:05, *8:05, 9:05, 10:05, *11:05 a. m., *12:05, 1:05, *2:05, *3:05, *4:05, *5:05, *6:05, c 7:05 p. m.
Leave Saunderstown for West Jamestown *7:30, *8:30, *9:30, 10:30, 11:30 a. m., *12:30, *1:30, *2:30, 3:30, *4:30, *5:30, *6:30, c 7:40 p. m.
*Stops at Fort Greble.
c On and after June 15th, Subject to change without notice.
N. Y. N. H. H. R. R. Office on Jamestown Wharf. Close at 7 P. M. Telephone 242 R. Tickets and Staterooms to all points.
WILLIAM B. GILL, General Manager.

SHORT LINE
—TO—
PROVIDENCE
—VIA—
NEWPORT & PROVIDENCE RAILWAY
Ferry Boat Bristol now in commission between Bristol Ferry and Bristol.
This opens the short route for automobilists between Newport and Providence.
S. W. TOWLE.
Superintendent.

Prov., Fall River & Newport S. B. Co.
Commencing June 20th.
Str. leaves Newport for PROVIDENCE Week Days 7:05 a. m., 5:15 p. m., returning leaves Providence 9:20 a. m. 5 p. m. Sundays 8:05 a. m., 5:45 p. m. Return 10 a. m., 7 p. m. Conanicut and Prudence week days only.
For Block Island week days 11:15 a. m., leave Block Island 3:15 p. m. Sundays 11:50 a. m., leave Block Island 3:45 p. m. H. E. WINDSOR, Supt.

Steamer New Shoreham
Long Wharf.
Leave for Block Island 11:30 A. M., leave for Providence 5:30 P. M. Daily. Tel. 2734.

THE MUENCHINGER-KING HOTEL
BELLEVUE AVENUE.

Joseph LePage,
GENERAL HOUSE PAINTER
For estimates given apply at
38 Berkeley Avenue.
Telephone 2649.

A Skillful Examination of Your Eyes
At this establishment cannot fail to reveal the real cause of your not seeing well—and not to see properly means your eyes needs attention.
As specialists in correcting Errors of Refraction of the eyes Glasses prescribed and made by me will give you perfect vision.
F. W. PUTNAM, O. D.,
118 Spring St.
Office Hours 9 A. M. to 8 P. M.
Telephone 185.

THE NEWPORT JOURNAL AND WEEKLY NEWS.

THE AQUITANIA OF 1838.

Great Western the First Steamship to Come Out of the Mystery of the Sea.

"Great Race Across the Atlantic" With the British Queen Occurred in August, 1839.

[Frances Irvin, in New York Evening Post.]

The Aquitania, latest giantess of the sea, is a wonder of size and completeness, but even she could not impress New York with the sense of marvel as did that "great" ship, the Great Western, which came into port 76 years ago the twenty third of April, 1838, first steamship to cross the Atlantic westward and come up through the Narrows out of the mystery of the sea. In fact, two steamers came up the harbor that day, but the Great Western won the greater plaudits, for the other steamer, the Sirius, had left the other side three days earlier.

It was an epoch-marking day in New York. Throngs of people gathered on the battery when the news was spread that the first two steamships to cross the Atlantic had made port safely, and were coming up the harbor in the late afternoon.

The Sirius, which had started from Cork, Ireland, 18 days before, was the first to arrive. The Herald Ship News Bureau sent the news to the city; rockets were sent up, and a crowd began to collect. The Sirius was a steamship originally built for British river and coastwise travel. She was the smaller of the two ships, of only 700 tons, and 320 horse power. She was commanded by Lieutenant Richard Roberts, R. N., and owner by the British and American Steam Navigation Company of London. The same company was then building the Royal Victoria, which entered the trans-Atlantic service later.

Closely following the Sirius, the Great Western steamed up the harbor. She had been built expressly for the voyage, and, leaving Bristol, England, 15 days before, had made the more speedy crossing. She had "four masts and a huge black funnel." Her length over all was 236 feet, breadth 35½ feet (including the paddle-boxes, 59 feet 8 inches); her draught, loaded, 18 feet 8 inches; tonnage, 1,340; horse power 450.

Contrast with these figures those of the Mauretania and Lusitania:

Length, 790 feet; beam, 88; tonnage, 32,000; horse power, 68,000; draught (loaded), 37 feet 6 inches; speed, 25 knots; passengers, 2,300 and with those of the Aquitania: Length, 901 feet; breadth, 97; tonnage, 47,000; speed, 23 knots; passenger accommodation, 4,210.

The Britannia, the first mail steamer, of the Cunard line, in 1840, was of 1,154 tons, 740 horse power, and had a speed of eight knots. The Comet, built on the Clyde shortly after Robert Fulton's Claremont made its appearance on the Hudson, had only three horse power.

The Great Western was owned by the Great Western Steamship Company, and commanded by Lieutenant James Hosken, R. N. Both this ship and the Sirius were far larger than any of the sailing vessels which had thus far monopolized Atlantic trade. In speaking of the excitement in the city on the day that marked an epoch in commerce and international relations, the Herald, then published by James Gordon Bennett, the elder, said:

"The approach of the Great Western to the harbor, and in front of the Battery was most magnificent! She looked black and blackguard—as all the British steamers generally are—rakish, cool, reckless, fierce and forbidding in their sombre colors to an extreme."

"These voyages, it must be remembered, are only experimental ones. The Sirius was not constructed for the passage of the broad sea, and came off on her expedition almost impromptu, and crossed in 18 days, on 11 of which foul winds prevailed; yet in the 18 days she ran 3,510 knots. The Great Western was built with more preparation, and has, therefore, accomplished her object more speedily; but the opinion now is that the distance can and will be run in 10 or 12 days when everything is arranged and calculated for the purpose."

In August, 1839, occurred the "great race across the Atlantic" between the Great Western and the British Queen. The papers of Bristol, England, published the report of the race from the ship's daily record: "The Queen careers over the mighty waters in all the plenitude of majesty engines running at a tremendous rate."

In spite of this, however, the Great Western was the winner, her gain being 22 hours in time. The Queen's average speed was 10½ knots an hour, and her longest day's run 330 miles. In her regular runs from Bristol to New York the Great Western took from 13 to 21½ days. From New York to Bristol she made the trip in 14¼ to 15 days, the passengers and despatches reaching Paris, by way of England on the fifteenth day.

In the summer of 1843 the Great Britain was launched, to run in connection with the Great Western. The current account:

"This magnificent vessel, which was launched recently at Bristol, is composed entirely of iron, and is the largest ever built since the days of Noah. There are no paddle wheels or boxes, the Archimedean screws being used. Her burthen is 3,500 tons, being 2,000 tons more than that of the Great Western. She will be propelled by engines of 1,000 horse power combined. Her length is 322 feet. She has four decks; the second deck consist of two promenade saloons. The third deck consists of the dining saloons. The whole of the saloons are eight feet three inches high, and surrounded by sleeping berths, of which there are 26 with single beds, and 113 containing two, giving 262 berths. This large number is exclusive of the accommodation which could be prepared on the numerous sofas. She is fitted with patent wire rigging. The hull is divided into four watertight compartments, and the quantity of coal consumed will be about 60 tons per day. Upwards of 1,500 tons of iron have been used in her construction, and that of the engines and boilers. She is double rivetted throughout. The ship is fitted with very powerful pumps, which can throw off 7,000 gallons of water per minute."

The agents of the Sirius were Wadsworth & Smith, of 4 Jones Lane. The agent for the Great Western in New York was Richard Irvin, of 98 Front Street; his grandson, bearing the same name, still carries on the firm. Richard Irvin was of a family of Glasgow merchants. At the age of 20 he joined his uncle, Thomas Irvin, in New York, the latter having established himself there about 1787. Richard Irvin was one of the first to become interested in the subject of the Atlantic cable, but had grave doubts as to its practicability, chief among them being the apparent difficulty of repairing the cable and "picking up" the ends in case of a break.

Vacationists! Buy Your Drug Store Supplies at Liggett's Hall & Lyon Stores

AND GET THE BENEFIT OF OUR CUT PRICES AND COMPLETE STOCK—ALWAYS FRESH.

Liggett's HALL & LYON STORES
America's Greatest Drug Stores
UP-TO-DATE PRESCRIPTION SERVICE.
The Rexall Stores

There's Nothing So Cooling and Refreshing On a Hot Summer Day as a Glass of our DELICIOUS SODA
Step in tomorrow and enjoy a glass of ice cold orangeade 5c

"PRO-PHY-LAC-TIC" TOOTH BRUSH WEEK

Begins at Liggett's Hall & Lyon Stores Tomorrow.

Cigar Feature! Regular 10c "SANS SOUCI" CIGARS
Our price, 4 for 25c
Get acquainted with this new blend, it has already made a big hit with thousands.

Liggett's HALL & LYON STORES
America's Greatest Drug Stores
UP-TO-DATE PRESCRIPTION SERVICE.
The Rexall Stores

A Good Toilet Cream Will Prevent Sunburn.

Be prepared in advance and save the pain and annoyance of having your complexion suddenly ruined on the first hot, sunny day.

The tremendous output of the Liggett stores keeps our stock in perfect condition—always fresh and sweet, just as the manufacture intended.

A glance at this list will show you the variety of our stock and the money you can save by buying Toilet Creams at Liggett's Hall & Lyon Stores.

Aubrey Sisters' Beautifier 25c, 50c
Bel Bon Cream 19c, 49c
Colgate's Cold Cream 10c, 25c
Especially Healing and Soothing—Rexall Camphorated Cold Cream. Per Jar 25c
Daggett & Ramsdell's Cold Cream 10c, 20c, 30c, 43c, 75c, $1.39
Pompeian Cream 39c, 66c, 79c
Pond's Cream 10c, 25c, 59c
"Take a Bottle with You." Rexall Tan and Freckle Lotion...Per bottle 25c
Sanitol Face Cream ..... 20c and 40c
Stillman's Freckle Cream 40c
Violet Dulce Vanishing Cream 50c
Woodbury's Facial Cream 20c
DeMeridor Cold Cream 23c, 45c
Elcaya Creme 50c
Harmony Arbutus Cream 39c
Hebra's Viola Cream 40c
"A Dainty Morsel for Delicate Skins." Harmony Cold Cream. Large size jar for 50c
Hind's Honey Almond Cream 39c, 79c
Hudnut's Marvelous Cold Cream 25c, 50c, $1.00
Ingram's Milkweed Cream 45c, 79c
Cools and Refreshes the Skin. Rexall Cream of Almonds. Per Bottle 25c
Luxor Cold Cream 50c
Melba Cold Cream 50c
Plexo Cream 9c, 19c, 39c

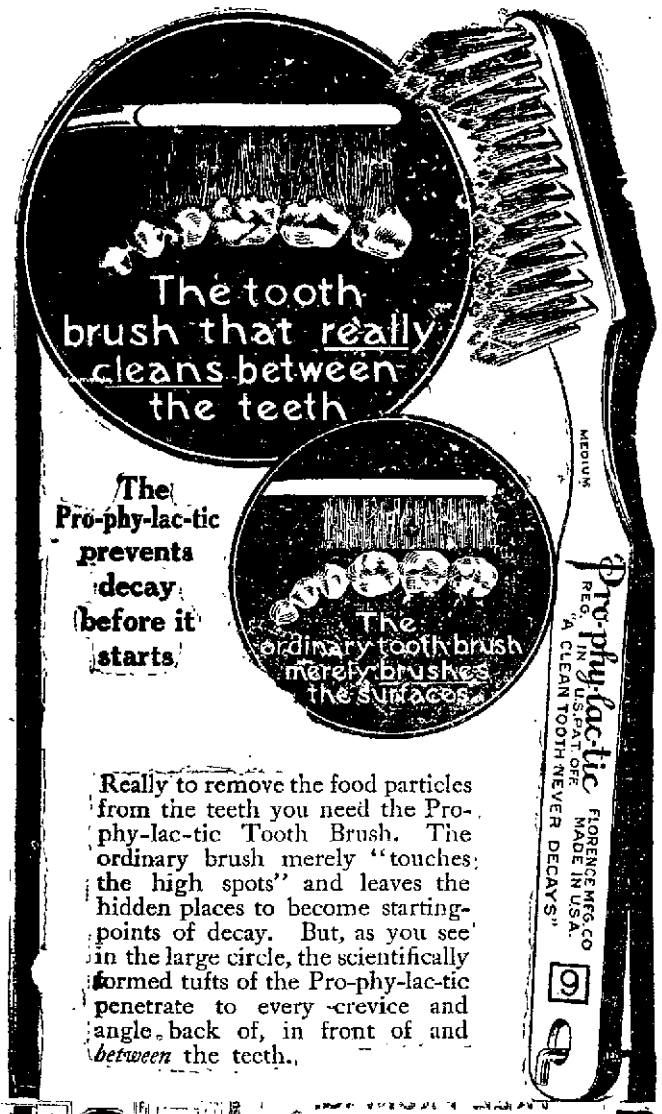

The Pro-phy-lac-tic prevents decay before it starts.

Really to remove the food particles from the teeth you need the Pro-phy-lac-tic Tooth Brush. The ordinary brush merely "touches the high spots" and leaves the hidden places to become starting-points of decay. But, as you see in the large circle, the scientifically formed tufts of the Pro-phy-lac-tic penetrate to every crevice and angle, back of, in front of and *between* the teeth.

Pro-phy-lac-tic Tooth Brush

"A Clean Tooth Never Decays"

Everything worth while in tooth brush construction has been originated by the Pro-phy-lac-tic. Its bristle tufts are pointed and separated to fit between the teeth. Its extra-high end-tufts reach even the backs of the back teeth. Its curved handle with rounded end helps you use the correct up-and-down motion in brushing the teeth. It is the world's Standard Tooth Brush.

Look for the Yellow Box

The Pro-phy-lac-tic Tooth Brush is made in adult's, youth's and child's sizes; rigid, flexible and De Luxe (colored transparent) handles. Price, 25 cents each; 4-row brush, 35 cents; dental plate for cleaning artificial teeth, 35 cents.

A new Pro-phy-lac-tic for each one that proves defective in any way

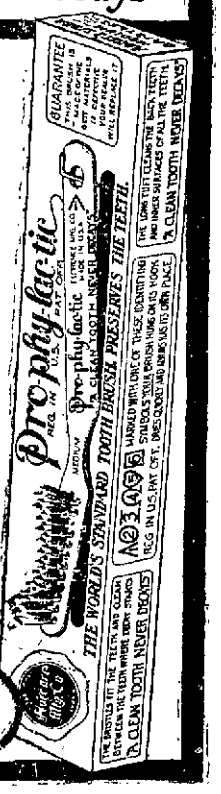

Brush your Teeth this Way

Not This Way

We Have Your Favorite TALCUM POWDER

Liggett's carry more than fifty different kinds and can always supply you with just the particular kind you most prefer.

It is always pleasing to go into a store and get the article you want when you want it, and at the lowest price—you get this kind of service at Liggett's Hall & Lyon Store.

Erwin's Trailing Arbutus Talcum, 25c. size 20c
Hanson-Jenks Violet Brut Talcum 25c
Hudnut's Violet Sec Talcum 15c
A Breath of Springtime, Trailing Arbutus Talcum Powder 15c
Jap. Rose Talcum 15c
Jess Talcum, "Arbutus" 25c
Mary Garden Talcum (Flesh and White) 50c
Amolin Powder ..... 15c and 25c
Babcock's Corylopsis ..... 15c and 35c
Harmony "Carnation" Talcum Powder 15c
Colgate's (9 different kinds) Talcum ..... 15c and 25c
Djer Kiss Talcum (Flesh and White) 25c
TRY A BOX OF THE NEW BOUQUET JEANICE TALCUM POWDER ON OUR RECOMMENDATION
It's the smoothest, daintiest and most luxurious talcum powder that we know of. Your money back if it doesn't please. Extra large box 50c
Mennen's (Violet and Borated) Talcum 15c
Piver's Azurea Talcum, 25c. size 20c
Spiehler's Lily-of-the-Valley Talcum, 25c. size 20c
"Best for Baby Best for You." Rexall VIOLET TALCUM POWDER, 15c
Squibbs Talc. (Violet, Carnation and Unscented) Talcum 19c
Sykes Comfort Powder ..... 20c and 39c
Vantine's Sana Dermal Talcum 15c
Violet Dulce Talcum (Flesh and White) 25c
Williams' Talcum Powder 15c 25c

Special Sale of ALCOHOL STOVES.

An alcohol stove is a summer necessity for the cottage or the camp, and always in the sick room
"Le Bolide," special at 25c
Aluminum, No. 500, special 98c
Aluminum, No. 510, special at 1.39

Take Home a Pound of Our Popular "Nova Brand" Coffee

This splendid coffee is now pleasing thousands of people who formerly paid 5c, 10c and even 15c more per pound than our special price. Nova Brand is an extra fine 30c coffee for, lb pkg..... 25c

It's Easy to Choose the Right Face Powder at Liggett's.

(1) Because our clerks are especially well posted on the particular merits of the various makes.

(2) Because Liggett's Hall & Lyon Stores offer you an immense selection—including every popular make.

As on all drug store supplies, Liggett's Hall & Lyon Stores prices on face powders represent the lowest in town—always.

Alma Zada Complexion Powder 50c
Babcock's Acme Face Powder 50c
Bouquet Jeanice Face Powder, the new fascinating odor 75c
Carmen Face Powder 50c
Djer Kiss Face Powder 50c, 89c
Elcaya Face Powder 50c
Freeman's Face Powder 25c
Godet's Violet Reve Face Powder 95c
Java Rice Powder 35c
La Blache Face Powder 43c
Luxor Face Powder 50c
Mme. Ise Bell's Face Powder 39c
Mary Garden Face Powder $2.00
Melhaline Face Powder 25c, 50c
Piver's Face Powder 90c
Satin Skin Face Powder 25c
Swansdown Face Powder 15c
Violet Dulce Face Powder 50c
Woodbury's Face Powder 20c

Extra Special Offer!

A BEAUTIFUL $2.00 IMPORTED FIFTEEN PIECE CHINA TEA SET.

Sale Price While they last 98c

Just the thing for the Summer cottage and good enough for any home. COME AND SEE THEM.

Millions of Cakes of Toilet Soap Are Sold Every Year at Liggett's.

We mention this merely to illustrate the magnitude of our business in everyday drug store necessities of this kind.

No matter what your favorite soap may be, we have it. The few cents we save you on nearly every purchase will amount to considerable in a year's time, if you will make it a point to consistently trade at Liggett's Hall & Lyon Stores.

Olivio Soap, 7c. per cake ..... 4 for 25c
Packer's Tar Soap, cake 19c
Palm Olive Soap 10c. cake ..... 3 for 25c
Pears' (Scented) Soap, cake 20c
Pears' (Unscented) Soap, cake 13c
An elegant, high-grade toilet and medicinal soap—"Kutelave" Complexion Soap. Box of ..... 3 cks. for 40c
Poslam Soap, cake 19c
Physicians and Surgeons' Soap ..... 3 for 25c
Resinol Soap, cake 23c
Roger & Gallet Violet Soap, cake 25c
Savon Cadum, cake 43c
Sayman's Vegetable Soap, 3c cake ..... 3 for 25c
Woodbury Facial Soap, cake 20c

CUT PRICES —ON— TOILET SOAP

Carmel Castile Soap ..... 3 cks. for 25c
Colgate's Cashmere Bouquet Soap, cake ..... 15c and 24c
Cuticura Soap, cake 23c
"4711" White Rose Glycerine Soap cake ..... 15c, box 40c
Glen's Sulphur Soap, cake 18c
Ivory Soap ..... 4c and 9c
Glycerine Soap ..... 3 cks. for 25c
Johnson's Foot Soap, cake 20c
For tender skins—Harmony Glycerine Soap, 3 large ½-lb. cakes for 25c

Liggett's HALL & LYON STORES
America's Greatest Drug Stores
UP-TO-DATE PRESCRIPTION SERVICE.

Candy Special! 40c Value DELICIOUS TURKISH PASTE 29c

Candy Special! 40c. VALUE BARR'S SATURDAY CANDY SPECIAL AT 20c a lb

Buy a New "Pro-phy-lac-tic" for Your Vacation---Buy It Tomorrow---at Liggett's.

COMMITTEE MEMBERS LIABLE.

Must Make Good Money Contributed to Lawrence Strike Fund.

BOSTON, June 18.—The full bench of the supreme court today decided that money contributed to the relief of the strikers during the textile strike in Lawrence, two years ago, constituted a public charitable trust and that members of the strike committee were personally liable for its expenditure. The court ordered William Yates, Joseph Bedard, William Trautman and Joseph Shaheen, members of the committee, to pay to the clerk of the supreme court $6,800, with interest, and also ordered Bedard Trautman and Shaheen to pay an additional sum of $9,579, representing money received by them and not accounted for.

The total receipts during the strike were $62,564. The sum of $46,188 was deposited in a Lawrence bank in the name of the Industrial Workers of the World, and the balance did not pass through the bank. The proceedings were brought by former Attorney General James M. Swift, at the instance of contributors to the fund.

BIG BLAZE IN GLASGOW.

Hot Ashes, While Being Emptied, Set Schooner on Fire.

GLASGOW, June 18.—Damage amounting to $500,000 was done today by a fire at Kingston dock, in the centre of Glasgow. Four schooners, several freight sheds and a number of neighboring houses were burned. The outbreak was caused by a man, while emptying hot ashes into the water, letting some fall on the deck of a schooner, which caught fire. The flames spread rapidly to some barrels of creosote on the wharf and everything in the vicinity was soon alight.

WILSON ACCEPTS.

Honorary President of the International Society.

WASHINGTON, June 18.—President Wilson today accepted an invitation to become honorary president of the International Longfellow Society, an organization to preserve the birthplace of the poet at Portland, Maine.

A FRIENDLY CONTEST.

Joint Stumping Tour of New Hampshire for Candidates Proposed.

CONCORD, N. H., June 18.—A joint stumping tour of the state in furtherance of their rival candidacies for the Democratic gubernatorial nomination, has been proposed by Senator John C. Hutchins of North Stratford to Councillor A. W. Noone of Peterborough. The primaries will be held September 1.

"It was in no sense a challenge," said Mr. Hutchins. "Ours is not a fight, but a friendly contest and I told Noone that if he defeated me I would take off my coat and work for his election, and that I was certain he would do likewise in my behalf."

JEROME D. TRAVERS BACK.

British Amateur Golfers May Come to National Championship.

NEW YORK, June 18.—There is a strong probability of several British amateurs coming here for the national golf championship at Ekwanok in September, according to Jerome D. Travers, amateur champion golfer of the United States, who returned yesterday on the Olympic from his unsuccessful quest of the British title.

Newspaper ARCHIVE.com

THE AQUITANIA OF 1838.

Great Western the First Steamship to Come Out of the Mystery of the Sea.

"Great Race Across the Atlantic" With the British Queen Occurred in August, 1839.

[Frances Irvin, in New York Evening Post.]

The Aquitania, latest giantess of the sea, is a wonder of size and completeness, but even she could not impress New York with the sense of marvel as did that "great" ship, the Great Western, which came into port 76 years ago the twenty third of April, 1838, first steamship to cross the Atlantic westward and come up through the Narrows out of the mystery of the sea. In fact, two steamers came up the harbor that day, but the Great Western won the greater plaudits, for the other steamer, the Sirius, had left the other side three days earlier.

It was an epoch-marking day in New York. Throngs of people gathered on the battery when the news was spread that the first two steamships to cross the Atlantic had made port safely, and were coming up the harbor in the late afternoon.

The Sirius, which had started from Cork, Ireland, 18 days before, was the first to arrive. The Herald Ship News Bureau sent the news to the city; rockets were sent up, and a crowd began to collect. The Sirius was a steamship originally built for British river and coastwise travel. She was the smaller of the two ships, of only 700 tons, and 320 horse power. She was commanded by Lieutenant Richard Roberts, R. N., and owner by the British and American Steam Navigation Company of London. The same company was then building the Royal Victoria, which entered the trans-Atlantic service later.

Closely following the Sirius, the Great Western steamed up the harbor. She had been built expressly for the voyage, and, leaving Bristol, England, 15 days before, had made the more speedy crossing. She had "four masts and a huge black funnel." Her length over all was 236 feet, breadth 35½ feet (including the paddle-boxes, 59 feet 8 inches); her draught, loaded, 16 feet 8 inches; tonnage, 1,340; horse power 450.

Contrast with these figures those of the Mauretania and Lusitania:

Length, 790 feet; beam, 88; tonnage, 32,000; horse power, 68,000; draught (loaded), 37 feet 6 inches; speed, 25 knots; passengers, 2,300 and with those of the Aquitania: Length, 901 feet; breadth, 97; tonnage, 47,000; speed, 23 knots; passenger accommodation, 4,210.

The Britannia, the first mail steamer, of the Cunard line, in 1840, was of 1,154 tons, 740 horse power, and had a speed of eight knots. The Comet, built on the Clyde shortly after Robert Fulton's Claremont made its appearance on the Hudson, had only three horse power.

The Great Western was owned by the Great Western Steamship Company, and commanded by Lieutenant James Hosken, R. N. Both this ship and the Sirius were far larger than any of the sailing vessels which had thus far monopolized Atlantic trade. In speaking of the excitement in the city on the day that marked an epoch in commerce and international relations, the Herald, then published by James Gordon Bennett, the elder, said:

"The approach of the Great Western to the harbor, and in front of the Battery was most magnificent! She looked black and blackguard—as all the British steamers generally are—rakish, cool, reckless, fierce and forbidding in their sombre colors to an extreme."

"These voyages, it must be remembered, are only experimental ones. The Sirius was not constructed for the passage of the broad sea, and came off on her expedition almost impromptu, and crossed in 18 days, on 11 of which foul winds prevailed; yet in the 18 days she ran 3,519 knots. The Great Western was built with more preparation, and has, therefore, accomplished her object more speedily; but the opinion now is that the distance can and will be run in 10 or 12 days when everything is arranged and calculated for the purpose."

In August, 1839, occurred the "great race across the Atlantic" between the Great Western and the British Queen. The papers of Bristol, England, published the report of the race from the ship's daily record: "The Queen careers over the mighty waters in all the plenitude of majesty engines running at a tremendous rate."

In spite of this, however, the Great Western was the winner, her gain being 22 hours in time. The Queen's average speed was 10½ knots an hour, and her longest day's run 330 miles. In her regular runs from Bristol to New York the Great Western took from 13 to 21½ days. From New York to Bristol she made the trip in 12¼ to 15 days, the passengers and despatches reaching Paris, by way of England on the fifteenth day.

In the summer of 1843 the Great Britain was launched, to run in connection with the Great Western. The current account:

"This magnificent vessel, which was launched recently at Bristol, is composed entirely of iron, and is the largest ever built since the days of Noah. There are no paddle wheels or boxes, the Archimedean screws being used. Her burthen is 3,600 tons, being 2,000 tons more than that of the Great Western. She will be propelled by engines of 1,000 horse power combined. Her length is 322 feet. She has four decks; the second deck consist of two promenade saloons. The third deck consists of the dining saloons. The whole of the saloons are eight feet three inches high, and surrounded by sleeping berths, of which there are 26 with single beds, and 113 containing two, giving 262 berths. This large number is exclusive of the accommodation which could be prepared on the numerous sofas. She is fitted with patent wire rigging. The hull is divided into four watertight compartments, and the quantity of coal consumed will be about 60 tons per day. Upwards of 1,500 tons of iron have been used in her construction, and that of the engines and boilers. She is double rivetted throughout. The ship is fitted with very powerful pumps, which can throw off 7,000 gallons of water per minute."

The agents of the Sirius were Wadsworth & Smith, of 4 Jones Lane. The agent for the Great Western in New York was Richard Irvin, of 98 Front Street; his grandson, bearing the same name, still carries on the firm. Richard Irvin was of a family of Glasgow merchants. At the age of 20 he joined his uncle, Thomas Irvin, in New York, the latter having established himself there about 1787. Richard Irvin was one of the first to become interested in the subject of the Atlantic cable, but had grave doubts as to its practicability, chief among them being the apparent difficulty of repairing the cable and "picking up" the ends in case of a break.

Vacationists! Buy Your Drug Store Supplies at Liggett's Hall & Lyon Stores

AND GET THE BENEFIT OF OUR CUT PRICES AND COMPLETE STOCK—ALWAYS FRESH.

Liggett's HALL & LYON STORES America's Greatest Drug Stores UP-TO-DATE PRESCRIPTION SERVICE.

The Rexall Stores

There's Nothing So Cooling and Refreshing On a Hot Summer Day as a Glass of our DELICIOUS SODA. Step in tomorrow and enjoy a glass of ice cold orangeade 5c

"PRO-PHY-LAC-TIC" TOOTH BRUSH WEEK

Begins at Liggett's Hall & Lyon Stores Tomorrow.

Cigar Feature! Regular 10c "SANS SOUCI" CIGARS. Our price, 4 for 25c. Get acquainted with this new blend, it has already made a big hit with thousands.

Liggett's HALL & LYON STORES America's Greatest Drug Stores UP-TO-DATE PRESCRIPTION SERVICE.

The Rexall Stores

A Good Toilet Cream Will Prevent Sunburn.

Be prepared in advance and save the pain and annoyance of having your complexion suddenly ruined on the first hot, sunny day.

The tremendous output of the Liggett stores keeps our stock in perfect condition—always fresh and sweet, just as the manufacture intended.

A glance at this list will show you the variety of our stock and the money you can save by buying Toilet Creams at Liggett's Hall & Lyon Stores.

Aubrey Sisters' Beautifier 25c, 50c
Bel Bon Cream 19c, 49c
Colgate's Cold Cream 10c, 25c
Especially Healing and Soothing—Rexall Camphorated Cold Cream. Per Jar 25c
Daggett & Ramsdell's Cold Cream 10c, 20c, 30c, 43c, 75c, $1.39
Pompeian Cream 39c, 66c, 79c
Pond's Cream 10c, 25c, 50c
"Take a Bottle with You." Rexall Tan and Freckle Lotion...Per bottle 25c
Sanitol Face Cream ..... 20c and 40c
Stillman's Freckle Cream 40c
Violet Dulce Vanishing Cream 50c
Woodbury's Facial Cream 20c
DeMeridor Cold Cream 23c, 45c
Elcaya - Creme 50c
Harmony Arbutus Cream 39c
Hebra's Viola Cream 40c
"A Dainty Morsel for Delicate Skins." Harmony Cold Cream. Large size jar for 50c
Hind's Honey Almond Cream 39c, 79c
Hudnut's Marvelous Cold Cream 25c, 50c, $1.00
Ingram's Milkweed Cream 45c, 79c
Cools and Refreshes the Skin. Rexall Cream of Almonds. Per Bottle 25c
Luxor Cold Cream 50c
Melba Cold Cream 50c
Plexo Cream 9c, 19c, 39c

Really to remove the food particles from the teeth you need the Pro-phy-lac-tic Tooth Brush. The ordinary brush merely "touches the high spots" and leaves the hidden places to become starting-points of decay. But, as you see in the large circle, the scientifically formed tufts of the Pro-phy-lac-tic penetrate to every crevice and angle, back of, in front of and *between* the teeth.

Pro-phy-lac-tic Tooth Brush

"A Clean Tooth Never Decays"

Everything worth while in tooth brush construction has been originated by the Pro-phy-lac-tic. Its bristle tufts are pointed and separated to fit between the teeth. Its extra-high end-tufts reach even the backs of the back teeth. Its curved handle with rounded end helps you use the correct up-and-down motion in brushing the teeth. It is the world's Standard Tooth Brush.

Look for the Yellow Box

The Pro-phy-lac-tic Tooth Brush is made in adult's, youth's and child's sizes; rigid, flexible and De Luxe (colored transparent) handles. Price, 25 cents each; 4-row brush, 35 cents; dental plate for cleaning artificial teeth, 35 cents.

A new Pro-phy-lac-tic for each one that proves defective in any way

Brush your Teeth this Way — Not This Way

We Have Your Favorite TALCUM POWDER

Liggett's carry more than fifty different kinds and can always supply you with just the particular kind you most prefer.

It is always pleasing to go into a store and get the article you want when you want it, and at the lowest price—you get this kind of service at Liggett's Hall & Lyon Store.

Erwin's Trailing Arbutus Talcum, 25c. size 20c
Hanson-Jenks Violet Brut Talcum 25c
Hudnut's Violet See Talcum 15c
A Breath of Springtime. Trailing Arbutus Talcum Powder 15c
Jap Rose Talcum 15c
Jess Talcum, "Arbutus" 25c
Mary Garden Talcum (Flesh and White) 50c
TRY A BOX OF THE NEW BOUQUET JEANICE TALCUM POWDER ON OUR RECOMMENDATION. It's the smoothest, daintiest and most luxurious talcum powder that we know of. Your money back if it doesn't please. Extra large box 50c
Mennen's (Violet and Borated) Talcum 15c
Piver's Azurea Talcum, 25c. size 20c
Spiehler's Lily-of-the-Valley Talcum, 25c. size 20c
Amolin Powder ..... 15c and 25c
Babcock's Corylopsis ..... 15c and 35c
Harmony "Carnation" Talcum Powder 15c
Colgate's (9 different kinds) Talcum ..... 15c and 25c
Djer Kiss Talcum (Flesh and White) 25c
"Best for Baby Best for You." Rexall VIOLET TALCUM POWDER, 15c
Squibbs Talc, (Violet, Carnation and Unscented) Talcum 19c
Sykes Comfort Powder ..... 20c and 39c
Vantine's Sana Dermal Talcum 15c
Violet Dulce Talcum (Flesh and White) 25c
Williams' Talcum Powder 15c 25c

Special Sale of ALCOHOL STOVES.

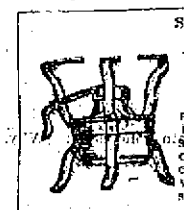

An alcohol stove is a summer necessity for the cottage or the camp, and always in the sick room.

"Le Bolide," special at 25c
Aluminum, No. 500, special 98c
Aluminum, No. 510, special at 1.39

Take Home a Pound of Our Popular "Nova Brand" Coffee

This splendid coffee is now pleasing thousands of people who formerly paid 5c, 10c and even 15c more per pound than our special price. Nova Brand is an extra fine 30c coffee for, lb pkg..... 25c

Extra Special Offer!

A BEAUTIFUL $2.00 IMPORTED FIFTEEN PIECE CHINA TEA SET.

Sale Price While they last 98c

Just the thing for the Summer cottage and good enough for any home. COME AND SEE THEM.

It's Easy to Choose the Right Face Powder at Liggett's.

(1) Because our clerks are especially well posted on the particular merits of the various makes.

(2) Because Liggett's Hall & Lyon Stores offer you an immense selection—including every popular make.

As on all drug store supplies, Liggett's Hall & Lyon Stores prices on face powders represent the lowest in town—always.

Alma Zada Complexion Powder 50c
Babcock's Acme Face Powder 50c
Bouquet Jeanice Face Powder, the new fascinating oder 75c
Carmen Face Powder 50c
Djer Kiss Face Powder 50c, 89c
Elcaya Face Powder 50c
Freeman's Face Powder 25c
Godet's Violet Reve Face Powder 95c
Java Rice Powder 35c
La Blache Face Powder 43c
Luxor Face Powder 50c
Mme. Ise Bell's Face Powder 39c
Mary Garden Face Powder $2.00
Melbaline Face Powder 25c, 50c
Piver's Face Powder 90c
Satin Skin Face Powder 25c
Swansdown Face Powder 15c
Violet Dulce Face Powder 50c
Woodbury's Face Powder 20c

Millions of Cakes of Toilet Soap Are Sold Every Year at Liggett's.

We mention this merely to illustrate the magnitude of our business in everyday drug store necessities of this kind.

No mater what your favorite soap may be, we have it. The few cents we save you on nearly every purchase will amount to considerable in a year's time, if you will make it a point to consistently trade at Liggett's Hall & Lyon Stores.

Olivio Soap, 7c. per cake ..... 4 for 25c
Packer's Tar Soap, cake 19c
Palm Olive Soap 10c. cake ..... 3 for 25c
Pears' (Scented) Soap, cake 20c
Pears' (Unscented) Soap, cake 13c
An elegant, high-grade toilet and medicinal soap—"Kutelavs" Complexion Soap, Box of ..... 3 cks. for 40c
Poslam Soap, cake 19c
Physicians and Surgeons' Soap ..... 3 for 25c
Resinol Soap, cake 23c
Roger & Gallet Violet Soap, cake 25c
Savon Cadum, cake 43c
Sayman's Vegetable Soap, 9c. cake ..... 3 for 25c
Woodbury Facial Soap, cake 20c

CUT PRICES —ON— TOILET SOAP

Carmel Castile Soap ..... 3 cks. for 25c
Colgate's Cashmere Bouquet Soap, cake ..... 15c and 24c
Cuticura Soap, cake 23c
"4711" White Rose Glycerine Soap cake ..... 15c, box 40c
Glen's Sulphur Soap, cake 18c
Ivory Soap ..... 4c and 9c
Glycerine Soap ..... 3 cks. for 25c
Johnson's Foot Soap, cake 20c
For tender skins—Harmony Glycerine Soap, 3 large ½-lb. cakes for 25c

Liggett's HALL & LYON STORES America's Greatest Drug Stores UP-TO-DATE PRESCRIPTION SERVICE.

Candy Special! 40c Value DELICIOUS TURKISH PASTE 29c

Buy a New "Pro-phy-lac-tic" for Your Vacation---Buy It Tomorrow---at Liggett's.

Candy Special! 40c. VALUE BARR'S SATURDAY CANDY SPECIAL AT 20c a lb

Liggett's HALL & LYON STORES America's Greatest Drug Stores UP-TO-DATE PRESCRIPTION SERVICE.

COMMITTEE MEMBERS LIABLE.

Must Make Good Money Contributed to Lawrence Strike Fund.

BOSTON, June 18.—The full bench of the supreme court today decided that money contributed to the relief of the strikers during the textile strike in Lawrence, two years ago, constituted a public charitable trust and that members of the strike committee were personally liable for its expenditure. The court ordered William Yates, Joseph Bedard, William Trautman and Joseph Shaheen, members of the comanittee, to pay to the clerk of the supreme court $5,800, with interest, and also ordered Bedard Trautman and Shaheen to pay an additional sum of $9,579, representing money received by them and not accounted for.

The total receipts during the strike were $62,664. The sum of $46,188 was deposited in a Lawrence bank in the name of the Industrial Workers of the World, and the balance did not pass through the bank. The proceedings were brought by former Attorney General James M. Swift, at the instance of contributors to the fund.

BIG BLAZE IN GLASGOW.

Hot Ashes, While Being Emptied, Set Schooner on Fire.

GLASGOW, June 18.—Damage amounting to $500,000 was done today by a fire at Kingston dock, in the centre of Glasgow. Four schooners, several freight sheds and a number of neighboring houses were burned. The outbreak was caused by a man, while emptying hot ashes into the water, letting some fall on the deck of a schooner, which caught fire. The flames spread rapidly to some barrels of creosote on the wharf and everything in the vicinity was soon alight.

WILSON ACCEPTS.

Honorary President of the International Society.

WASHINGTON, June 18.—President Wilson today accepted an invitation to become honorary president of the International Longfellow Society, an organization to preserve the birthplace of the poet at Portland, Maine.

A FRIENDLY CONTEST.

Joint Stumping Tour of New Hampshire for Candidates Proposed.

CONCORD, N. H., June 18.—A joint stumping tour of the state in furtherance of their rival candidacies for the Democratic gubernatorial nomination, has been proposed by Senator John C. Hutchins of North Stratford to Councillor A. W. Noone of Peterborough. The primaries will be held September 1.

"It was in no sense a challenge," said Mr. Hutchins. "Ours is not a fight, but a friendly contest and I told Noone that if he defeated me I would take off my coat and work for his election, and that I was certain he would do likewise in my behalf."

JEROME D. TRAVERS BACK.

British Amateur Golfers May Come to National Championship.

NEW YORK, June 18.—There is a strong probability of several British amateurs coming here for the national golf championship at Ekwanok, in September, according to Jerome D. Travers, amateur champion golfer of the United States, who returned yesterday on the Olympic from his unsuccessful quest of the British title.

NEW YORK LETTER.

Standard Works Favored by Most Literary Police Force in the Country.

An International Pageant—Insanity Most Prevalent in Men—"Baby Week" Planned.

(Correspondence of the News)

NEW YORK, June 18—That New York has claim to the most literary police force in the country is shown by the number of patrons of the circulating libraries which have been established in the various police stations These branch libraries have a yearly circulation of 12 302 volumes an increase of 5 336 over the previous year About 26 volumes are allotted to each police station where they occupy small bookcases They are in charge of the police lieutenants and when a policeman desires to take out a book he applies at the desk The New York Public Library changes the books about once a month The librarians now have a good idea of the policemen's taste in books

A study of the works read by policemen in the past year shows that most of them prefer the productions of great authors The men in making requests for books invariably ask for the standards or the novels of the best modern authors Policemen show little interest in the modern detective story When one of the librarians in charge was asked the reason for this he stated that it was because the police had so much better detective stories of their own that they did not care for the inventions of fiction The police are great readers of works of science and stories of travel Since the trouble with Mexico they have been sending for books on Mexico and the Mexicans

The firemen have a library similar to the one for the police Last year the firemen read 29 859 books, an increase of 11 159 over the year before They have far more leisure for reading than the police though After a policeman comes in from patrol he usually feels more like sleeping than reading but many policemen find time to do their reading in the back room of the station house while they are on reserve

On the lower East Side of New York are 5 000 foreign folk who are going to show New Yorkers what they have brought from a dozen nations to give to the city This demonstration will be known as the international pageant and will be played and sung and danced in an East Side park The pageant of these foreign residents will differ from most immigrant activities in that it is not something that the American citizens of New York are doing for the men and women who have come from other lands On the contrary the pageant is to be something that the stranger peoples are doing for the American citizens of New York New York has no folklore America has no national dances no peasant games no costumes that have come down from ancestral times to be and to remain unlike the dress of the people of other lands

In a small area on the East Side live the people of 12 nations, just come to America. Some of their children have been born in the city but the men and women are still immigrants And they have their dances their songs their traditions and then games All of which will be shown to the New Yorkers during the pageant in which 3 000 men, women and children will take part thus making it a unique entertainment from the tenements The men and women from Bohemia and Russia, Sicily Germany and the other countries are excited and interested in making their different parts in the pageant as successful as possible for the neighborhood and for themselves And the boys and girls who are seeing anew how tremendously picturesque and charming the old folk dances are are waking up to a revival of interest in their inheritance

The polyglot East Side is already having a good time in getting ready for its celebration and there is talk of making it an annual affair This is what the pageant of the foreign peoples will mean for those who take part in it But to the native New Yorker it will offer a wonderful international spectacle a picturesque gay colored and beautiful festival brought by the folk of many lands for New York to see

That more men go insane than women is the startling statement made by the statistician of the New York Hospital commission In New York the rate of insane is one person in every 80 Although more men go crazy than women it has been found that they do not live as long after they become mental wrecks Regarding the dance craze and the rapid pace of young men and women it is believed that the rapid whirl has little effect upon increasing insanity other than developing a craze for drink Alcoholism stands second among the causes of insanity Of the total number of insane persons in New York 1 per cent of the men and per cent of the women have become so through excessive use of alcohol

It is said that since the germ of a certain hereditary and transmissible disease has been discovered it was found that this was the principle cause of insanity The germ has been found in the brain of persons who had died from paralysis A great many persons who become insane are born constitutionally imperfect and unable to control themselves Very few become insane through the excessive use of drugs Those who do generally use morphine cocaine and kindred drugs but the continued use of drugs does not do so much harm as alcohol More men die in insane asylums than women Men who are treated for alcoholism as a rule yield quickly to treatment and soon leave the asylum if they do not become hopelessly insane but the women remain for a long time

New York is to have baby week during the summer months by which it is hoped to reduce the rate of infant mortality according to a circular letter which has been sent out by the mayor The letter is as follows Under the leadership of the city administration and its department of health an effort is about to be made to stimulate popular interest in and support of the public and private agencies which devote themselves to the care of babies during the summer months and incidentally to the reduction of infant mortality It is proposed by the department of health to concentrate the attention of the community on this important problem during an early week in June which is to be designated as baby week * * * * * The average rate of infant mortality for the years of 1906-1910 inclusive was 13.5 deaths of infants under one year of age to 1,000 births. In the year 1910 the rate was 126.4, in 1911 it was 111.6 in 1912 it was 106.6, and in 1913 the rate was 101.9

Longacre

ENGLISH MOUNTS SOLD.

Two of Captain Cheape's Crack Polo Ponies Bought by Americans.

Evidently the English polo players know where plenty more ponies can be obtained in the event of a match next year for the international cup, for Wednesday two of the cracks which helped Captain Cheape in his impetuous rushes across the turf were sold About 15 more of the string will be disposed of to Americans if they care to buy them

When America went after the cup five years ago it was said that one of the things which had prevented the Yankees from taking the cup back to this country was the fact that they were no match for the English mounts This year it was different There was quite a wail from England to the effect that the British mounts were nowhere near the equal of the Americans and the fact that several of the Duke of Westminster's string were sold here last year was deplored With the Britons willing to part with some of their prizes it looks very much as if they knew where more could be obtained of International calibre

Both ponies bought by Americans were ridden by Captain Cheape in the two games Frederick H Prince Jr the young Boston sportsman bought the Irish-bred pony Peppercorn a bay gelding nine years old and 14 hands high Louis E Stoddard of New Haven who was the substitute for Monty Waterbury last year purchased Nibblick an English bred pony This is also a bay gelding 14 3 high The fact that Mr Stoddard bought this pony was taken by many as evidence that he would be in active service in the saddle when the time comes around again to select a team to challenge for America

In view of the work that the English ponies did it might be interesting to quote from an article written by an English polo authority in the London Field before the match He said Lord Wimborne has found the greatest difficulty in selecting ponies worthy of the work they will be called on to perform His most urgent requirement was for six or eight of the best privately owned ponies in England and it is regretable that he was unable to secure this number and that necessity has compelled him to ship some animals which cannot compare with those against which they will be matched If all this was true Lord Wimborne must have kept his poor ponies under cover very well or the Yankee mounts must have been pretty poor

MEDALS FOR OFFICERS.

Padgett Bill Also Provides New Grade of Recognition for Services.

At the suggestion of Secretary Daniels Representative Lemuel P Padgett chairman of the House committee on naval affairs has introduced a bill which would permit naval officers to receive medals of honor for gallantry in action At present officers and men of the navy are permited to receive such medals and enlisted men of the navy may be so honored but naval officers are excepted

The Padgett bill also provides a new grade of medal for the navy It proposes to establish the grade of medal of distinguished service to be lower than the grade of medal of honor but of course higher than a commendatory letter As a result of the fighting at Vera Cruz it was found that there were some officers and men whose courage and gallantry in action were not sufficiently meritorious to require a medal of honor as a reward but which were too important to be passed on with a merely commendatory letter The bill would solve the problem

Mr Daniels has expressed the hope that the legislation will be put through while the memory of the Vera Cruz incident is fresh in mind and the need of such a law made fully apparent

MEDICAL

WHY SO WEAK?

Kidney Troubles May be Sapping Your Life Away Newport People Have Learned This Fact.

When a healthy man or woman begins to run down without apparent cause becomes weak languid depressed suffers backache headache dizzy spells and urinary disorders weak kidneys may be the cause The slightest symptom of kidney trouble is too serious to neglect Doan's Kidney Pills have earned their fame by their effectiveness in strengthening the kidneys and keeping them well Here is Newport testimony to prove their worth

Mrs J Shea 196 Thames St Newport says I suffered from severe attacks of backache and my kidneys acted irregularly I was more tired in the morning than when I went to bed at night I was all run down and felt very nervous I needed a good kidney tonic and found it in Doan's Kidney Pills They relieved the pain and distress in my back and benefited my system They fixed my kidneys up all right and I was better able to do my work I give Doan's Kidney Pills all the credit for making me well

Price 50c at all dealers Don't simply ask for a kidney remedy—get Doan's Kidney Pills—the same that Mrs Shea had Foster-Milburn Co Props Buffalo N Y

J-M TRANSITE ASBESTOS SHINGLES

Fireproof! Weatherproof! Timeproof

The most permanent and economical type of roofing for all forms of slant and steep roof construction

WM. H. CRAIG,
Newport Agent, 6 TILLEY AVE.
Tel. 1613

NOTICE.

I thank all those who have communicated with me by phone or postal But I buy nothing but old metals of all kinds Copper Brass Lead, Zinc and Rubber No bottles, grease or rags. M T. Leary, Kingston Avenue Telephone

RELINERS,
TIRE COVERS,
PATCHES,
CEMENT,
BATTERIES,
HAND KLAXONS,
BARRETT JACKS,
HARRIS OILS,
DIXON'S GRAPHITE.

Wm. B. Scott & Co.,
8-10 BROADWAY.
Tel. 1046.

WHEN THERE IS PAINTING TO BE DONE,

Inside or outside of the house---we have the paint to use,
PIERCE'S PAINTS
Of quality.

W. B. SCOTT & CO.
8 10 Broadway,
Newport, R. I.

THE NEWPORT JOURNAL
AND WEEKLY NEWS

AUTO AND CARRIAGE SOAP

5 and 10 lb. cans, 25 lb. pails, 1-2 bbls., bbls.

SPONGES.

Rock Island from 50c up.

CHAMOIS

Imported from 50c up.

FEATHER DUSTERS.

BODY POLISH, BRASS POLISH.

AUTO SUPPLIES, BATTERIES.

TIRES, TUBES,

All Makes at Competitive Cash Prices.

No Waiting. Most Complete Stock.

MORGAN, 154 Bellevue Ave.

Telephones 907 and 629.

The Sunkist Orange
With the Different Flavor

Ask for "Sunkist Valencias"

The *Valencia* Sunkist is the California Summer Orange — a sweet, juicy, luscious fruit, *ripened on the tree.*

Easy to peel, and practically seedless.

Some are dark in exterior appearance, some lighter in color. But all are a deep red inside and sparkling with healthful juice.

Oranges are picked in California every day in the year, and the Late Valencia is one of the very finest ever grown.

Glove-picked, tissue-wrapped, shipped right from the tree—you get it *fresh* with the real *tree-ripened flavor*

Don't buy merely "oranges" Buy the *Sunkist* Valencias. See what you are missing in not getting this brand.

Try These Lemons, Too

Use Sunkist Lemons to serve with fish and meats. Use the juice wherever you now use vinegar. These are the best *looking* and the *best* lemons sold Juicy, fully flavored and practically seedless There's a vast difference in different brands of lemons Try "Sunkist" and see.

Beautiful Rogers Silver in Exchange for Wrappers

Go buy a dozen each of Sunkist oranges and Lemons and save the wrappers bearing the Sunkist trademark. Then send in the coupon below and find out how to exchange the wrappers for beautiful Rogers Silverware for your table.

California Fruit Growers Exchange
139 N. Clark Street, CHICAGO
(245)

California Fruit Growers Exchange
139 N. Clark Street, Chicago

Address .....

REAL ESTATE AND INSURANCE.

WANTED.

We have a customer who wishes to purchase a house lot in most desirable section of the city.

We have some people who wish to rent a boarding house, vicinity of Washington Square.

We have two clients who wish to purchase two tenement houses (good places) in the North, the other in the South part of the city.

WM. E. BRIGHTMAN,
164 Bellevue Ave.
Phone 5.

Evarts Street

New cottage, all improvements, for sale on very easy terms.

BUILDING LOT on Lasalle place, for sale for $400

EDWARD L. SPENCE
REALTY BUILDING.

FOR SALE.

TWO-FAMILY HOUSE, 10 room toilets, city water; 2910 sq. ft. land Annual rental $294.00. Will sell to quick purchaser for $2,800.00.

C. H. WRIGHTINGTON,
30 Bellevue Avenue.

FOR SALE.

Boarding house in the centre of the city. Rare opportunity for some one. Thoroughly up to date.

WANTED

Two-tenement house, near Broadway; all modern improvements. We have a customer for same.

C. A. Hammett Company

IF A FIRE

Should come to you today are you fully protected? Would you get our check in payment for the damage or would you lose your all. Why not talk this matter over with us. Strongest Companies.

J. B. Parsonage & Son,
10 FRANKLIN STREET.
"The Agency of Perfect Service."

FOR SALE.

Cottage, 9 rooms, with all modern improvements; with large lot of land and spare lot to build another house near Bellevue avenue. Owner leaving town; new house.

Four-tenement house, near Post-office.

FOR RENT.

Store on Franklin street.

Tenement of 5 rooms with improvements. Rent $13 for small family.

WM. LOFTUS, 234 Spring St.

FURNISHED COTTAGES,

SEASON OF 1914.

DEBLOIS & ELDRIDGE,
152 Bellevue Avenue, Newport
569 Fifth Avenue, New York

Automobile Insurance,

FIRE,
LIABILITY,
COLLISION.

PROPERTY DAMAGE,

Andrews & Weaver,
37 BELLEVUE AVENUE.

ATTRACTIVE VILLAS AND COTTAGES FOR SALE.
Also Farms and Country Places on the Island.
Insurance in strongest Companies.
Rentals for season of 1914.
FREDERICK H. PAINE,
Bellevue Avenue and Catherine Street.

THE NEWPORT JOURNAL
AND WEEKLY NEWS

NEW YORK LETTER.

Standard Works Favored by Most Literary Police Force in the Country.

An International Pageant—Insanity Most Prevalent in Men—"Baby Week" Planned.

(Correspondence of the News.)

NEW YORK, June 18.—That New York has claim to the most literary police force in the country is shown by the number of patrons of the circulating libraries which have been established in the various police stations. These branch libraries have a yearly circulation of 12,302 volumes, an increase of 5,336 over the previous year. About 25 volumes are allotted to each police station, where they occupy small bookcases. They are in charge of the police lieutenants, and when a policeman desires to take out a book he applies at the desk. The New York Public Library changes the books about once a month. The librarians now have a good idea of the policemen's taste in books.

A study of the works read by policemen in the past year shows that most of them prefer the productions of great authors. The men in making requests for books invariably ask for the "standards," or the novels of the best modern authors. Policemen show little interest in the modern detective story. When one of the librarians in charge was asked the reason for this, he stated that it was because the police had so much better detective stories of their own that they did not care for the inventions of fiction. The police are great readers of works of science and stories of travel. Since the trouble with Mexico they have been sending for books on Mexico and the Mexicans.

The firemen have a library similar to the one for the police. Last year the firemen read 39,859 books, an increase of 11,149 over the year before. They have far more leisure for reading than the police, though. After a policeman comes in from patrol he usually feels more like sleeping than reading, but many policemen find time to do their reading in the "back room" of the station house while they are on reserve.

On the lower East Side of New York are 3,000 foreign folk who are going to show New Yorkers what they have brought from a dozen nations, to give to the city. This demonstration will be known as the international pageant and will be played and sung and danced in an East Side park. The pageant of these foreign residents will differ from most immigrant activities in that it is not something that the American citizens of New York are doing for the men and women who have come from other lands. On the contrary, the pageant is to be something that the stranger peoples are doing for the American citizens of New York. New York has no folklore; America has no national dances, no peasant games, no costumes that have come down from ancestral times to be and to remain unlike the dress of the people of other lands.

In a small area on the East Side live the people of 12 nations, just come to America. Some of their children have been born in the city, but the men and women are still "immigrants." And they have their dances, their songs, their traditions and their games. All of which will be shown to the New Yorkers during the pageant in which 3,000 men, women and children will take part, thus making it a unique entertainment from the tenements. The men and women from Bohemia and Russia, Sicily, Germany and the other countries are excited and interested in making their different parts in the pageant as successful as possible for the neighborhood and for themselves. And the boys and girls, who are seeing anew how tremendously picturesque and charming the old folk dances are, are waking up to a revival of interest in their inheritance.

The polyglot East Side is already having a good time in getting ready for its celebration and there is talk of making it an annual affair. This is what the pageant of the foreign peoples will mean for those who take part in it. But to the native New Yorker it will offer a wonderful international spectacle, a picturesque, gay-colored and beautiful festival brought by the folk of many lands for New York to see.

That more men go insane than women is the startling statement made by the statistician of the New York Hospital commission. In New York the rate of insane is one person in every 280. Although more men go crazy than women, it has been found that they do not live as long after they become mental wrecks. Regarding the dance craze and the rapid pace of young men and women, it is believed that the rapid whirl has little effect upon increasing insanity other than developing a craz for drink. Alcoholism stands second among the causes of insanity. Of the total number of insane persons in New York 15 per cent of the men and 5 per cent of the women have become so through excessive use of alcohol.

It is said that since the germ of a certain hereditary and transmissable disease had been discovered, it was found that this was the principle cause of insanity. The germ had been found in the brain of persons who had died from paralysis. A great many persons who become insane are born constitutionally imperfect and unable to control themselves. Very few become insane through the excessive use of drugs. Those who do generally use morphine, cocaine and kindred drugs, but the continued use of drugs does not do so much harm as alcohol. More men die in insane asylums than women. Men who are treated for alcoholism, as a rule, yield quickly to treatment and soon leave the asylum, if they do not become hopelessly insane; but the women remain for a long time.

New York is to have "baby week" during the summer months, by which it is hoped to reduce the rate of infant mortality, according to a circular letter which has been sent out by the mayor. The letter is as follows: "Under the leadership of the city administration and its department of health, an effort is about to be made to stimulate popular interest in and support of the public and private agencies which devote themselves to the care of babies during the summer months, and incidentally to the reduction of infant mortality. It is proposed by the department of health to concentrate the attention of the community on this important problem during an early week in June, which is to be designated as 'baby week' * * * * The average rate of infant mortality for the years of 1906-1910, inclusive, was 135.5 deaths of infants under one year of age, to 1,000 births. In the year 1910 the rate was 135.6; in 1911 it was 111.8; in 1912 it was 105.4, and in 1913 the rate was 101.9."

Longacre.

ENGLISH MOUNTS SOLD.

Two of Captain Cheape's Crack Polo Ponies Bought by Americans.

Evidently the English polo players know where plenty more ponies can be obtained in the event of a match next year for the international cup, for Wednesday two of the cracks which helped Captain Cheape in his impetuous rushes across the turf were sold. About 15 more of the string will be disposed of to Americans if they care to buy them.

When America went after the cup five years ago it was said that one of the things which had prevented the Yankees from taking the cup back to this country was the fact that they were no match for the English in mounts. This year it was different. There was quite a wail from England to the effect that the British mounts were nowhere near the equal of the Americans, and the fact that several of the Duke of Westminster's string were sold here last year was deplored. With the Britons willing to part with some of their prizes it looks very much as if they knew where more could be obtained of international calibre.

Both ponies bought by Americans were ridden by Captain Cheape in the two games. Frederick H. Prince, Jr., the young Boston sportsman, bought the Irish-bred pony Peppercorn, a bay gelding nine years old and 14.3 hands high. Louis E. Stoddard of New Haven, who was the substitute for "Monty" Waterbury last year purchased Niblick, an English-bred pony. This is also a bay gelding, 14.3 high. The fact that Mr. Sloddard bought this pony was taken by many as evidence that he would be in active service in the saddle when the time comes around again to select a team to challenge for America.

In view of the work that the English ponies did it might be interesting to quote from an article written by an English polo authority in the London Field before the match. He said: "Lord Wimborne has found the greatest difficulty in selecting ponies worthy of the work they will be called on to perform. His most urgent requirement was for six or eight of the best privately owned ponies in England, and it is regretable that he was unable to secure this number, and that necessity has compelled him to ship some animals which cannot compare with those against which they will be matched." If all this was true, Lord Wimborne must have kept his poor ponies under cover very well or the Yankee mounts must have been pretty poor.

MEDALS FOR OFFICERS.

Padgett Bill Also Provides New Grade of Recognition for Services.

At the suggestion of Secretary Daniels, Representative Lemuel P. Padgett, chairman of the House committee on naval affairs, has introduced a bill which would permit naval officers to receive medals of honor for gallantry in action. At present officers and men of the navy are permitted to receive such medals and enlisted men of the navy may be so honored, but naval officers are excepted.

The Padgett bill also provides a new grade of medal for the navy. It proposes to establish the grade of medal of distinguished service, to be lower than the grade of medal of honor, but, of course, higher than a commendatory letter. As a result of the fighting at Vera Cruz it was found that there were some officers and men whose courage and gallantry in action were not sufficiently meritorious to require a medal of honor as a reward, but which were too important to be passed on with a merely commendatory letter. The bill would solve th's problem.

Mr. Daniels has expressed the hope that the legislation will be put through while the memory of the Vera Cruz incident is fresh in mind and the need of such a law made fully apparent.

MEDICAL.

WHY SO WEAK?

Kidney Troubles May be Sapping Your Life Away. Newport People Have Learned This Fact.

When a healthy man or woman begins to run down without apparent cause, becomes weak, languid, depressed, suffers backache, headache, dizzy spells and urinary disorders, weak kidneys may be the cause. The slightest symptom of kidney trouble is too serious to neglect. Doan's Kidney Pills have earned their fame by their effectiveness in strengthening the kidneys and keeping them well. Here is Newport testimony to prove their worth.

Mrs. J. Shea, 106 Thames St., Newport, says: "I suffered from severe attacks of backache and my kidneys acted irregularly. I was more tired in the morning than when I went to bed at night. I was all run down and felt very nervous. I needed a good kidney tonic and found it in Doan's Kidney Pills. They relieved the pain and distress in my back and benefited my system. They fixed my kidneys up all right and I was better able to do my work. I give Doan's Kidney Pills all the credit for making me well."

Price 50c, at all dealers. Don't simply ask for a kidney remedy—get Doan's Kidney Pills—the same that Mrs. Shea had. Foster-Milburn Co., Props., Buffalo, N. Y.

J-M TRANSITE ASBESTOS SHINGLES

Fireproof! Weatherproof! Timeproof

The most permanent and economical type of roofing for all forms of slant and steep roof construction.

WM. H. CRAIG,
Newport Agent, 5 TILLEY AVE.
Tel. 1613.

NOTICE.

I thank all those who have communicated with me by phone or postal. But I buy nothing but old metals of all kinds. Copper, Brass, Lead, Zinc and Rubber. No bottles, grease or rags. M. T. Leary, Kingston Avenue. Telephone.

RELINERS,
TIRE COVERS,
PATCHES,
CEMENT,
BATTERIES,
HAND KLAXONS,
BARRETT JACKS,
HARRIS OILS,
DIXON'S GRAPHITE.

Wm. B. Scott & Co.,
8-10 BROADWAY.
Tel. 1046.

WHEN THERE IS PAINTING TO BE DONE,

Inside or outside of the house—we have the paint to use,
PIERCE'S PAINTS
Of quality.

W. B. SCOTT & CO.
8-10 Broadway,
Newport, R. I.

THE NEWPORT JOURNAL
AND WEEKLY NEWS

AUTO AND CARRIAGE SOAP

5 and 10 lb. cans, 25 lb. pails, 1-2 bbls., bbls.

SPONGES.

Rock Island from 50c up.

CHAMOIS

Imported from 50c up.

FEATHER DUSTERS.

BODY POLISH, BRASS POLISH.

AUTO SUPPLIES, BATTERIES.

TIRES, TUBES,

All Makes at Competitive Cash Prices.

No Waiting. Most Complete Stock.

MORGAN, 154 Bellevue Ave.

Telephones 907 and 629.

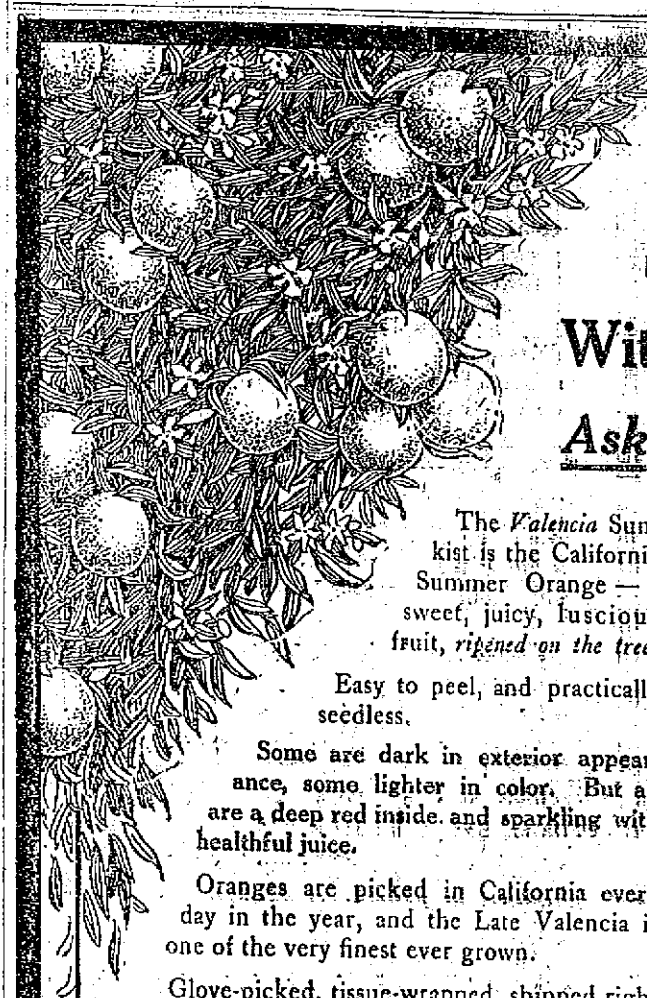

The
Sunkist Orange
With the Different Flavor

Ask for "Sunkist Valencias"

The *Valencia* Sunkist is the California Summer Orange — a sweet, juicy, luscious fruit, *ripened on the tree.*

Easy to peel, and practically seedless.

Some are dark in exterior appearance, some lighter in color. But all are a deep red inside and sparkling with healthful juice.

Oranges are picked in California every day in the year, and the Late Valencia is one of the very finest ever grown.

Glove-picked, tissue-wrapped, shipped right from the tree—you get it *fresh* with the real *tree-ripened flavor.*

Don't buy merely "oranges." Buy the *Sunkist* Valencias. See what you are missing in not getting this brand.

Try These Lemons, Too

Use Sunkist Lemons to serve with fish and meats. Use the juice wherever you now use vinegar. These are the best *looking* and the *best* lemons sold. Juicy, fully flavored and practically seedless. There's a vast difference in different brands of lemons. Try "Sunkist" and see.

Beautiful Rogers Silver in Exchange for Wrappers

Go buy a dozen each of Sunkist oranges and Lemons and save the wrappers bearing the Sunkist trademark. Then send in the coupon below and find out how to exchange the wrappers for beautiful Rogers Silverware for your table.

California Fruit Growers Exchange
139 N. Clark Street, CHICAGO

California Fruit Growers Exchange
139 N. Clark Street, Chicago

Mail us this coupon and we will send you our complimentary 40 page recipe book, showing over 110 ways of using Sunkist Oranges and Lemons. You will also receive our illustrated premium book which tells you how to trade Sunkist wrappers for beautiful tableware. Send this coupon or call at above offices.

Name .....

Address .....

REAL ESTATE AND INSURANCE.

WANTED.

We have a customer who wishes to purchase a house lot in most desirable section of the city.

We have some people who wish to rent a boarding house, vicinity of Washington Square.

We have two clients who wish to purchase two tenement houses (good places) in the North, the other in the South part of the city.

WM. E. BRIGHTMAN,
154 Bellevue Ave.
Phone 5.

Evarts Street.

New cottage, all improvements, for sale on very easy terms.

BUILDING LOT on Lasalle place, for sale for $400.

EDWARD L. SPENCE
REALTY BUILDING.

FOR SALE.

TWO-FAMILY HOUSE, 10 rooms, toilets, city water; 2910 sq. ft. land. Annual rental $294.00. Will sell to quick purchaser for $2,800.00.

C. H. WRIGHTINGTON,
30 Bellevue Avenue.

FOR SALE.

Boarding house in the centre of the city. Rare opportunity for some one. Thoroughly up to date.

WANTED

Two-tenement house, near Broadway; all modern improvements. We have a customer for same.

C. A. Hammett Company

IF A FIRE

Should come to you today are you fully protected? Would you get our check in payment for the damage or would you lose your all. Why not talk this matter over with us. Strongest Companies.

J. B. Parsonage & Son,
10 FRANKLIN STREET.
"The Agency of Perfect Service."

FOR SALE.

Cottage, 9 rooms, with all modern improvements; with large lot of land and spare lot to build another house, near Bellevue avenue. Owner leaving town; new house.

Four-tenement house, near Post-office.

FOR RENT.

Store on Franklin street.

Tenement of 5 rooms with improvements. Rent $13 for small family.

WM. LOFTUS, 234 Spring St.

FURNISHED COTTAGES,

SEASON OF 1914.

DEBLOIS & ELDRIDGE,
152 Bellevue Avenue, Newport
569 Fifth Avenue, New York

Automobile Insurance, FIRE, LIABILITY, COLLISION.

PROPERTY DAMAGE,

Andrews & Weaver,
37 BELLEVUE AVENUE.

ATTRACTIVE VILLAS AND COTTAGES FOR SALE.
Also Farms and Country Places on the Island.
Insurance in strongest Companies.
Rentals for season of 1914.

FREDERICK H. PAINE,
Bellevue Avenue and Catherine Street.

Call 17 or 9908. An Operator Will Give You Attention and in a Little While Your Advertisement will be in the Hands of Thousands of Readers.

SITUATIONS WANTED.

Advertisements of 25 words under this head if set close are inserted once for 25 cents, and 10 cents for each time thereafter, on one order.

WANTED—A young girl wishes position help with general housework Would like to sleep at home Apply at 19 Sherman street

BUTLER—English, 18 months last place Good personal reference Willing to go abroad or Newport Disengaged E Groms, W P Jenks, Esq Narragansett Pier

WANTED—Situation by first class cook in private family. Apply 24 Thomas street

WANTED—Young lady, 23 years old wishes position as companion to elderly lady Address Box 26, Daily News Office

WANTED—Position by first-class laundress. Newport and New York references. Please call at Mrs McMahon's Employment Bureau, 51 John street.

WANTED—Young man would like position to drive car Can furnish best references Address Box 41, Daily News Office

WANTED—Work by boy of 17, willing and obliging Address Box 34 Daily News Office

WANTED—By first class laundress bundle or family wash also house cleaning. Apply 43 Chapel street Phone 1336

CHAUFFEUR and useful man wishes position Good mechanic on gas or electric cars Also good horseman C Peterson, Address Clifton House

WANTED—By reliable man house cleaning, lawn and hedge cutting Phone 1836

TUTOR wishes position for the summer or permanent. Apply to Anson W Brown 51 Pearl street, Leominster, Mass

HELP WANTED.

Advertisements of 25 words under this head if set close are inserted once for 25 cents, and 10 cents for each time thereafter, on one order.

WANTED—Girl for general housework Must be a good cook. Two in family Apply at 46 Mann avenue

WANTED—A young girl to assist in general housework. Address Box 35, Daily News Office

WANTED—A chambermaid Apply at the Perry House

GOOD PAY, light work Do you want it? If so be our representative Write us quick C R Burr & Co Nurserymen Manchester, Conn

WANTED—Young boy to learn watchmaker's and jeweler's trade Apply Leohn Severin, 167 Thames street

WANTED—Extra clerks for Saturday afternoon and evening Apply Talbot Co

WANTED—An experienced girl to do waiting and chamber work, to wait on private family. Must bring references Apply Mrs F T Le Clercq Dresser St

WOMEN to make sprons, 40 cents per dozen, sent parcel post, send addressed stamped envelope for particulars Fenway Specialty Co, 564 Washington St, Boston, Mass

WANTED—An experienced colored maid for cooking and general work, family of two adults Reference required. Address Box 22, Daily News Office

WANTED—Girl for general housework No washing. Address Box 13, Daily News Office.

WANTED—A woman to do cooking and laundry work for a family of two. Address Box 45, Daily News Office

GENERAL WANTS.

Advertisements of 25 words under this head if set close are inserted once for 25 cents, and 10 cents for each time thereafter, on one order.

Mme L Ripoh, Parisian Hand Laundry, Wishes fine washing, ladies fine clothes specialty, open air drying Waists Dresses pleated, 136 Spring St corner Church St, formerly Mme Suret New York Reasonable prices

LOOK HERE A MOMENT.

We are selling out the contents of our auction rooms every Thursday We sell as fast as it comes in. We sell on commission for you or buy outright. It is your chance to realize some cash Let us clear out that attic for you. Those things up there are worth as they stand and take up All kinds of space

Phone 856 and we will call and give Market prices for it Cash for all kinds of household goods

FRANK HORROCKS, Bingham's Auction Room Mill St.

LOST AND FOUND.

Advertisements of 25 words under this head if set close are inserted once for 25 cents, and 10 cents for each time thereafter, on one order.

THE finder of —On Prairie avenue a basket containing bathing slippers towel and reward if returned to 33 Elm street.

LOST—Wednesday evening a star and pearl pin Reward if returned to 30, Daily News Office.

EMPLOYMENT OFFICES.

EMPLOYMENT OFFICE.
MRS. M. A. ROSS.
Successor to the late Mrs. Knutson,
541 Spring Street,
Corner Narragansett Avenue.
The business will be continued in the future on the same approved system and extensive scale as in the past
First class servants always to be found at this office.
Tel. 103.

Employment Bureau.
Mrs. N. McMahon,
21 JOHN STREET.
Well trained male and female help. Strict attention given to orders left at this bureau. Tel. 945.

MRS. WELCH,
INTELLIGENCE OFFICE
25b Thames Street.
Orders taken for
ENGLISH MUFFINS, CRUMPETS, HOME MADE BROWN BREAD.

MRS. HODGSON,
INTELLIGENCE OFFICE
47 FAREWELL STREET,
Tel 788 Newport, R I

ADAMS'S AUCTION ROOM
Next to Barney's
136 THAMES STREET.
CASH PAID FOR HOUSEHOLD GOODS
AUCTION SALE EVERY THURSDAY AT 10 A M.
Tel. 9974 and 1218.
W. P. ADAMS, Auctioneer.

FOR RENT, ROOMS AND BOARD.

Advertisements of 25 words under this head if set close are inserted once for 25 cents, and 10 cents for each time thereafter, on one order.

FURNISHED ROOMS TO LET.
Meals If Desired.
Modern Improvements.
Prospect House, 22 Prospect Hill St.

NEWLY FURNISHED ROOMS also rooms for light housekeeping All modern improvements 7 Gidley street, Mrs Murgatroyd

FOR RENT—Two or three furnished connecting rooms for light housekeeping pleasantly located, with piazza overlooking the harbor. At 33 Corne street

TO LET—Two nicely furnished rooms in good location, modern improvements Use of phone. Address Box 65 Daily News Office.

ROOMS TO LET—Front room and bed rooms with all improvements and in the best location Tel 697 or write Box 32, Daily News Office

TO RENT—On Church street, large well furnished room, with large press, all the privileges of kitchen for one or two women for a home Rent will be reasonable to right party. 77 Church street downstairs

FOR RENT—Furnished rooms (single or connecting) Separate entrance Telephone and bath. Apply at 9 Kay street

TO LET—Nicely furnished room across from bathing beach at King's park (with or without board) Apply 113 Wellington avenue

NEWLY FURNISHED ROOMS, also rooms for light housekeeping All modern improvements 7 Gidley street, Mrs Murgatroyd

TO LET—Tenement of four rooms, 57 Houston avenue lower floor

TO RENT—A furnished apartment of three nice rooms with gas Would rent reasonable to man and wife or small family. Permanent family preferred Address Box 50, Daily News Office

FOR RENT—For the season cottage of six rooms (furnished or unfurnished) corner Annandale road and Dresser street Telephone 1325

TO LET—Furnished rooms one suitable for married couple or two gentlemen Also rooms for light housekeeping. Apply 10 Gould street

FOR RENT—Cottage, 5 Hoffman place Ten rooms, bath and pantry Address Mrs Power, 9 Howard street.

TO LET—Furnished rooms, also rooms for light housekeeping Apply Mrs A N Littlefield, 11 Lincoln street

TO LET—Lower flat 26 Church street, eight rooms and bath, steam heat electric lights, gas, hard wood floors set tubs Can be seen any time, if you call at the Bon Ton Millinery, 233 Thames street

FOR RENT—Nicely furnished rooms, in private family. Tel Bath Three minutes from Bellevue avenue or Thames street Apply 30 High street.

OFFICE and DESK ROOM TO RENT, Ground floor, in centre of Thames street Apply at 197 Thames street

FOR RENT—Two splendid cottages, just completed, 9-rooms and bath each Every room contains a large closet every room hard wood floors, hot water heat Very latest in every design Call on premises 8 and 10 Wesley street, or 21 Rhode Island avenue

TO LET—Two large furnished rooms, for light housekeeping Heat and bath All conveniences Apply Mrs Hayse, 21 Mann avenue.

TO LET—Practically a new first-class seven-room cottage, with all improvements, electricity, gas, polished floor, hot water heat. Apply 25 Newport avenue

FOR RENT—June 1st, eight-room unfurnished apartment, 315 Broadway. Apply to James P Cozzens, Newport Trust Co

TO LET—Rooms and kitchenette, from $3 to $7 per week Mrs. Armington 7 Rhode Island avenue

TO LET—Four-room furnished apartment and six-room furnished cottage with all modern improvements. Apply at Stoneman's Furniture Store

DESFOSSEZ HOUSE,
5 MINUTES FROM BEACH
7 MINUTES FROM CASINO
BEST OF FRENCH COOKING
DRESSER ST. NEWPORT, R I
H DESFOSSEZ, MANAGER.

FOR RENT.
Eight Room Furnished Cottage with bath.
Apply DR. W. LINCOLN BATES,
Jamestown, R. I., Tel. 9091.

SEALIGHT COTTAGE.
45 DRESSER STREET,
Open for the season. Transients accommodated
Tel 699 A. Bindon, Prop'r

DeLANGIE COTTAGE,
9 Rhode Island Avenue.
Reasonable terms for board and rooms
Tel. 1529.

MUMFORD COTTAGE,
41 School Street.
First-Class Boarding House.
Rates Reasonable
Tel. 1194. Mrs. S. B. Briggs, Mgr

NASON COTTAGE,
26 MILL STREET.
Reasonable terms for board and room

THE MACPHIE COTTAGE,
106 Church Street.
FIRST-CLASS BOARDING HOUSE.
Terms Reasonable.
Telephone 1722

Look for the White Cottages.
RHUDDLANS
ON-THE-CLIFF.
Foot of Sea View avenue, 1 block from Bath road, 1 block from Easton's each Ten rooms, completely furnished
For terms apply to any real estate broker or on the premises

ASK MR. KNOWLES.
All kinds of real estate for sale or to rent
Furnished Cottages from $500 up.
If you want anything in Jamestown, R. I.
Ask MR. KNOWLES,
Jamestown, R. I., Box 312.

FOR SALE.

Advertisements of 25 words under this head if set close are inserted once for 25 cents, and 10 cents for each time thereafter, on one order.

Rosencath Vineries, Established 1872
JAMES M'LEISH,
Grower of
Hothouse Grapes, Peaches, Nectarines and Strawberries.
39 Rosencath Ave (Telephone 513)

FOR SALE—Peckham Homestead, Bliss road large house, cheap, only $500 cash required Lots for sale at very low prices. 90 per cent mortgage. Buy of your own agent, or write me, W G Peckham, 405 E 30 Church St, New York City Several lots have already been sold

FOR SALE—Cheap, a No 7 Model B Range, with hot water front Apply 8 Equality park.

FOR SALE—Eleven-room cottage, on Narragansett avenue, West. All modern conveniences Stable About an acre of land. Apply on premises

FOR SALE—The W A King Herd of Registered Shetland Ponies, also farm, consisting of 90 acres. 209 South street, Raynham Mass

FOR SALE—Two lots, 50 by 133, on Russell avenue. Inquire at 26 Russell avenue

50 BICYCLES.
New $20; Second $5. Guaranteed Renting, Repairing Columbia Chainless, gents' $20. Columbia Chainless, ladies' $20. J R VINING Tel 87 Broadway

FOR SALE.
Our entire driving equipment comprising Two Horses (one five years old which we raised, an extra nice driver), one Concord Buggy with top, One Basket Phaeton with canopy top, One Meadowbrook Cart, Three single Harnesses, One light double harness.
NEWPORT PAPER & GROCERY CO.

AUTOMOBILES.

Advertisements of 25 words under this head if set close are inserted once for 25 cents, and 10 cents for each time thereafter, on one order.

TWO MAXWELL CARS for Sale $75 and $125 In good running order and new tires, guaranteed Singer Sewing Machine Agent

FOR SALE—Cheap, Hupmobile runabout. Address Box 47, Daily News Office.

FOR SALE—1910 Hup runabout in excellent condition, just overhauled, good paint good tires Ford Agency, Bellevue avenue and Downing street.

AUTOMOBILE SPACE in garage on Taggett estate, Newport avenue to let Cement floor, pit, electric light Prices reasonable Inquire Walk-Over Boot Shop, 226 Thames street.

FOR SALE—1912 five-passenger touring car In first-class condition and running order Demonstration by appointment Garage with pit for rent Address Box E, Daily News Office

ANNOUNCEMENT
To the Public in General:
For Hire, two Automobiles, Overland and Buick, five passenger each. Also Horses and Carriages.
Parties coming to Jamestown for pleasure or business, I will give them a price and service. Call or Tel. 146-J. George W. West, Livery Stable and Garage, Clinton Avenue, Jamestown, R. I.

INSTRUCTION.

TUTORING For College and High School Examinations by Harvard Student
CHARLES L SHERMAN,
Telephone 1631 29 Mar'n Ave

TUITION Grammar and High School studies. Clarence A Carr, B L Lyc. Principal of Mumford School

INSTRUCTION IN DANCING.
MR. & MRS. JOHN DUGAN,
Phone 1295. 51 Farewell St

Mrs. T. W. Freeborne,
223 SPRING STREET.
TEACHER OF PIANO.
Telephone 1637.

A BIG ATTRACTION.

Fall River Team of the Colonial League to Play the Newports.

At the Veernon Avenue playfield Sunday the Newports will have one of the biggest attractions of the season, in the Fall River team of the Colonial league They will also have Frank Corridon, whose brilliant game Memorial day will be remembered for a long time by the fans Manager O'Neil is also trying to secure 'Mutt' Waters, the former Connecticut League catcher, as a battery partner for Corridon; and with these two in the game the Newports should stand a good show of winning.

The Fall River team under Manager Kiernan's handling has won its way to second place in the league, standing but one game behind New Bedford and two places ahead of the Pawtucket Colonials, whom they defeated Thursday, 5 3 Ralph O Connell is with the Fall River Colonials, and is playing an excellent game for the Spindle City team Sunday he will be seen in action against his old team mates covering the short field for the invaders

In Harington, MacLeod and Haley Manager Kiernan has three twirlers whom he expects to win the pennant for him, and no doubt one of these will be used as Mr Kiernan is taking no chances He has seen the Newports in action several times, and respects the clever brand of ball they put up O'Connor is the regular catcher for the Fall Rivers, and in four times up Thursday against Pawtucket he made a home run with two men on bases a double and two singles, for a perfect batting average Wiegold covers the first bag, Nash is on second Ralph O Connor at short and Commette at third Morris Sharpe and Manager Kiernan make up the regular outfield

Corridon is expected to hold his own against all these sluggers and in addition the Newports will send their strongest team to the field,

---

POPULARITY OF
Christmas Savings Clubs.

In SYRACUSE, the CITY BANK has conducted them for THREE YEARS, with results as follows:

The First Year it had 4000 members.
" Second " " " 8000 "
" Third " " " 11000 "

This Bank has disbursed about $200,000 to its Club Members since last Christmas.

Write for information, or call and see us about it.

THE ISLAND SAVINGS BANK.
38. WASHINGTON SQUARE.

OPPORTUNITIES RIGHT NOW

Are afforded for increasing your surplus cash—many are taking advantage of them and before long they will be well off.

Deposit a portion of your income each week with the Savings Bank of Newport for Safety and Interest.

Your account is invited.

4 Per Cent Interest Paid.

Savings Bank of Newport.

The Century Store.

SPECIALS FOR SATURDAY.

MEN'S FURNISHING DEPARTMENT.

Twenty-five dozen "Men's Shirts" negligee, coat style, attached cuffs, Black and white, Blue and white also Lavendar and white stripe percales of good quality, sizes 14 to 17, considered good value at 59c.

SATURDAY **35c** each.

COAT AND SUIT DEPARTMENT.

Ten dozen Lawn Dresses, daintily trimmed with ruffling at neck and sleeves, colors Pink, Blue and Helio, all sizes 34 to 44, these dresses would be cheap at $1.25.

SATURDAY **89c** each.

LACE DEPARTMENT.

Embroidered Voiles, Plain and Crepe weaves, excellent patterns, fine embroidery, 45 inches wide regularly sold at 65c.

SATURDAY **29c** yard.

SPECIALS are for CASH.

The Wm. Leys Dry Goods Co.
135-137 THAMES ST.

HARVARD WINS BOTH FORENOON BOAT RACES.

[Continued from First Page.]

tendant flag and souvenir vender, who, covered with a mass of Crimson and Blue feathers flags and miniature oars and other allegiance indicators hawked his wares in solicompelling voice midst the swirling lines of regatta spectators Business was good too, and soon it seemed as though everyone of the 40,000 who it was estimated formed the visiting army, was wearing either the Blue of Yale or the Crimson of Harvard

Thus bedecked, the legions which appeared to consist principally of pretty maids matrons noisy undergraduates and prosperous alumni, walked about in unless fashion for a short time, and then headed for the observation trains Once this move became concerted the congestion at the railroad station was great and it was not until after 10 o'clock that the long strings of canvas-covered cars began to pull out in the direction of the river As the puffing locomotives jerked and rattled away to the shores of the Thames the thousands on board cheered and waved their banners

Far up the river the rival oarsmen had received their final instructions and were idling about the boathouses, ready to put the long shells overboard at the coaches orders

The referees yacht dashed up and down through the long line of flag trimmed yachts and the banks of the river were beginning to blossom with the gathering cohorts of the rival universities New London had come into its own again and the Yale-Harvar regatta was in full swing

The first race today was a two-mile contest of the second Varsity eights followed by a two-mile race between the Freshmen eights The Varsity eights will meet over the four-mile course late this afternoon

SAILORS MUST HUSTLE.

Aquidnecks, With Their Full Strength, to Meet Seamen Gunners.

When the Aquidnecks with their full strength in the field meet the Seamen Gunners in the City League series at the Vernon Avenue playfield Saturday afternoon they should make the sailors hustle every inning to win the victory The work of the Seamen Gunners so far this season has been highly satisfactory and their has been highly satisfactory and their performance should be worth seeing New will twirl his first league game for the Aquidnecks and from all indications will be a puzzle for the navy team to solve Danniston will be behind the plate again McNamara will catch for the Seamen Gunners and Manager Fletcher has either Farland or Burns ready to pitch.

THE BEST.

The location and the construction of our vaults offer to the residents of Newport and vicinity the best security for their valuables.

Our building is entirely used for banking business, and is open to view on all sides. The first safe deposit accommodations were installed at this location by the National Bank of Rhdoe Island, to whose business we succeeded.

Newport Trust Co.,
Thomas P. Peckham, President.
Clark Burdick, Vice President.
Edward A. Sherman, Treasurer.

You Want Positive Protection

For your valuables.
You have it by renting a Safe Deposit Box in our Fire and Burglar Proof Vault.
The cost is only
$5 and up per year.

Aquidneck National Bank,
Newport, R. I.

HORNBLOWER & WEEKS,
33 BELLEVUE AVENUE.
Tel. 1096
1097

Investment Securities a Specialty.
Wires to All Principal Markets.

GEORGE F. COZZENS, Mgr.

CHICAGO NEW YORK BOSTON

FINANCIAL.

NEW YORK, June 19, Wall Street—The market opened with, Amalgamated Copper 71⅛, American Smelting Rfg 63, Anaconda 31, Baltimore & Ohio 91¾, Canadian Pacific 155¼, Central Leather 36⅛, Chicago & Northwestern 99¾, Colorado Southern 27¼, Louisville & Nashville 133, Missouri Pacific 16¼, New York Central 99¼, Northern Pacific 111¼, Reading 164½, Rock Island Pfd 3¾, Southern Pacific 94⅛, Southern Railway 24½, Union Pacific 155⅝, United States Steel 61¾, Western Union 59

Rock Island stocks were the chief subject of speculative activity today in the early stock market The debenture bonds developed exceptional strength. They bounded up 4⅜, to 77¼, a gain of more than seven points in two days The refunding bonds jumped 1⅛ The collateral and the common and preferred stock on the other hand were lower These movements were interpreted in the light of the report that an assessment of about $70,000,000 would be levied on the stock The general market movement was narrow and irregular with a fairly firm undertone and a majority of small advances Engagement was announced of $1,500,000 more gold for export

Noon—Prices hardened slowely during the morning The demand was limited principally to the seasoned dividend-paying shares, but there were larger dealings in a few low-priced specialties Another sharp break occurred in Demand Sterling making a drop of about 100 points in three days Bonds were irregular Sales of bonds in the first hour were almost $1,000,000 par value, and more than half the total for yesterday's full session Two-thirds of this trading was in the Rock Island issues, which was believed to foreshadow an announcement, possible later today, of the re-organization plan Rock Island collaterals continued to fall They touched 30, a drop of more than 2 points, and the lowest figure at which they ever sold Call money, steady, at 1⅞ Mercantile paper 3⅛ @ 4 Exchanges, $262,778,639, balances, $14,685,535

[Furnished by Hornblower & Weeks, —33 Belelvue Ave.]

June 19, 1914

Amalgamated Cop	71⅛
Am Car & Foundry	51⅛
Am Smelt & Ref	63
Anaconda Mining	30⅞
Atch Top & San Fe	99⅝
Baltimore & Ohio	92
Bklyn Rap Trans	91
Canadian Pacific Ry	195⅛
Chic Mil St Paul	100¼
Col Fuel & Iron Co	27¼
Erie	29
Great Northern pref.	123⅛
Gt. Northern Ore	31½
Interboro Met	14
Interboro Met pref	62⅝
Lehigh Valley	138½
Louisville & Nash	139
Missouri Pacific	16¾
N Y Cent & Hudson ex div	99½
Norfolk & Western	104
Northern Pacific Ry	111
Reading	164⅝
Southern Pacific	94
Southern Ry	24½
Union Pacific	155¾
Utah Copper	58¼
U S Steel	62
U S Steel Pfd	109⅞

BOSTON MARKET

Copper Range	36½
Greene Copper	31¼
Dast Butte	10½
Miami	22⅛
Swift	106¼
Am Tel & Tel	123⅝
N Y N H & H	66
U S Smelters	34¼

FINANCIAL.

Henry Clews & Co.,
11, 13, 15 17 and 19 BROAD ST.
New York City
MEMBERS N. Y. STOCK EXCHANGE
Stocks and Bonds bought and sold for Investors, also carried on liberal terms
Deposit Accounts received subject to check at sight Interest paid on daily balances

LETTERS OF CREDIT
Issued available the world over.

Fulton Trust Co. of New York
149 BROADWAY (Singer Building)
Capital, Surplus and Undivided Profits,
$1,200,000
Pays Interest on Deposits

TRUSTEES:
Henry C Swords President, Frederic de P Foster, H H Cammann Vice Pres, Alfred L Harding, H W Reighley, 2d Vice Pres, Richard H Williams, Charles C Burke, Howland Pell, Timpanni Stewart, Archibald D Russell, Henry Lewis Morris, Arthur D Weekes, Edwin A Cruikshank, Charles M Newcombe, Charles S Brown, Robert L Gerry, Henry E Pomroy, James S Alexander, J Roosevelt Roosevelt, Charles Scribner, Frank K Witherbee, Edward De Witt, Robert Goelet, John D Peabody.

Charles M Van Kleeck, Secretary

THE NEWPORT JOURNAL
AND WEEKLY NEWS.
Is Especially Adapted for Mailing.

Call 17 or 9908. An Operator Will Give You Attention and in a Little While Your Advertisement will be in the Hands of Thousands of Readers.

SITUATIONS WANTED.

Advertisements of 25 words under this head if set close are inserted once for 25 cents, and 10 cents for each time thereafter, on one order.

WANTED—A young girl wishes position help with general housework. Would like to sleep at home. Apply at 19 Sherman street.

BUTLER—English, 18 months last place. Good personal reference. Willing to go abroad or Newport. Discharged. E. Groms, W. P. Jenks, Esq. Narragansett Pier.

WANTED—Situation by first-class cook, in private family. Apply 24 Thomas street.

WANTED—Young lady, 23 years old, wishes position as companion to elderly lady. Address Box 23, Daily News Office.

WANTED—Position by first-class laundress. Newport and New York references. Please call at Mrs. McMahon's Employment Bureau, 41 John street.

WANTED—Young man would like position to drive car. Can furnish best references. Address Box 41, Daily News Office.

WANTED—Work by boy of 17; willing and obliging. Address Box 34, Daily News Office.

WANTED—By first-class laundress, bundle or family wash; also house cleaning. Apply 43 Chapel street, Phone 1536.

CHAUFFEUR and useful man wishes position. Good mechanic on gas or electric cars. Also good horseman. C. Peterson, Address Clifton House.

WANTED—By reliable man, house cleaning, lawn and hedge cutting. Phone 1836.

TUTOR wishes position for the summer or permanent. Apply to Anson W. Brown, 51 Pearl street, Leominster, Mass.

HELP WANTED.

Advertisements of 25 words under this head if set close are inserted once for 25 cents, and 10 cents for each time thereafter, on one order.

WANTED—Girl for general housework. Must be a good cook. Two in family. Apply at 46 Mann avenue.

WANTED—A young girl to assist in general housework. Address Box 35, Daily News Office.

WANTED—A chambermaid. Apply at the Perry House.

GOOD PAY; light work. Do you want it? If so be our representative. Write us quick. C. R. Burr & Co., Nurserymen, Manchester, Conn.

WANTED—Young boy to learn watchmaker's and jeweler's trade. Apply Leohn Severin, 167 Thames street.

WANTED—Extra clerks for Saturday afternoon and evening. Apply Talbot Co.

WANTED—An experienced girl to do waiting and chamber work, to wait on private family. Must bring references. Apply Mrs. F. T. Le Clercq, Dresser St.

WOMEN to make aprons; 40 cents per dozen; sent parcel post; send addressed stamped envelope for particulars. Fenway Specialty Co., 564 Washington St., Boston, Mass.

WANTED—An experienced colored maid for cooking and general work, family of two adults. Reference required. Address Box 22, Daily News Office.

WANTED—Girl for general housework. No washing. Address Box 11, Daily News Office.

WANTED—A woman to do cooking and laundry work for a family of two. Address Box 45, Daily News Office.

GENERAL WANTS.

Advertisements of 25 words under this head if set close are inserted once for 25 cents, and 10 cents for each time thereafter, on one order.

Mme. L. Ripoh, Parisian Hand Laundry, Wishes fine washing; ladies' fine clothes specialty; open air drying; Waists, Dresses pleated; 136 Spring St., corner Church St., formerly Mme. Suret, New York. Reasonable prices.

LOOK HERE A MOMENT.

We are selling out the contents of our auction rooms every Thursday. We sell as fast as it comes in. We sell on commission for you or buy outright. w is your chance to realize some cash. Let us clear out that attic 73. Those things up there are 18 as they stand and take up All kin space.

856 and we will call and give at prices for it. Cash for all household goods.

FRANK HORROCKS, Mar bain's Auction Room, Mill St.

Phones

LOST AND FOUND.

THE **Advertisements of 25 words under this head if set close are inserted once cents, and 10 cents for each time er, on one order.**

—On Prairie avenue a basket ing bathing slippers, towel and teward if returned to 33 Elm

F—Wednesday evening, a star- l pearl pin. Reward if returned x 30, Daily News Office.

SY

EMPLOYMENT OFFICES.

EMPLOYMENT OFFICE.
MRS. M. A. ROSS.
uccessor to the late Mrs. Knudsen,
541 Spring Street,
Corner Narragansett Avenue.
The business will be continued in the ture on the same approved system d extensive scale as in the past.
First-class servants always to be nd at this office.
Tel. 108.

Employment Bureau.
Mrs. N. McMahon,
21 JOHN STREET.
Well trained male and female help. Strict attention given to orders left at this bureau. Tel. 945.

MRS. WELCH,
INTELLIGENCE OFFICE
26½ Thames Street.
Orders taken for
ENGLISH MUFFINS, CRUMPETS, HOME MADE BROWN BREAD.

MRS. HODGSON,
INTELLIGENCE OFFICE
47 FAREWELL STREET,
Tel 783. Newport, R. I.

ADAMS'S AUCTION ROOM
Next to Barney's
136 THAMES STREET.
CASH PAID FOR HOUSEHOLD GOODS
AUCTION SALE EVERY THURSDAY
AT 10 A. M.
Tel. 997-4 and 1218.
W. F. ADAMS, Auctioneer.

FOR RENT, ROOMS AND BOARD.

Advertisements of 25 words under this head if set close are inserted once for 25 cents, and 10 cents for each time thereafter, on one order.

FURNISHED ROOMS TO LET.
Meals if Desired.
Modern Improvements,
Prospect House, 22 Prospect Hill St.

NEWLY FURNISHED ROOMS, also rooms for light housekeeping. All modern improvements. 7 Gidley street, Mrs. Murgatroyd.

FOR RENT—Two or three furnished connecting rooms for light housekeeping; pleasantly located, with piazza overlooking the harbor. At 33 Corne street.

TO LET—Two nicely furnished rooms in good location; modern improvements. Use of phone. Address Box 65, Daily News Office.

ROOMS TO LET—Front room and bed rooms with all improvements and in the best location. Tel. 697 or write Box 32, Daily News Office.

TO RENT—On Church street, large well furnished room, with large press; all the privileges of kitchen for one or two women for a home. Rent will be reasonable to right party. 77 Church street, downstairs.

FOR RENT—Furnished rooms (single or connecting). Separate entrance. Telephone and bath. Apply at 9 Kay street.

TO LET—Nicely furnished room across from bathing beach at King's park (with or without board). Apply 113 Wellington avenue.

NEWLY FURNISHED ROOMS, also rooms for light housekeeping. All modern improvements. 7 Gidley street, Mrs. Murgatroyd.

TO LET—Tenement of four rooms, 57 Houston avenue; lower floor.

TO RENT—A furnished apartment of three nice rooms, with gas. Would rent reasonable to man and wife or small family. Permanent family preferred. Address Box 50, Daily News Office.

FOR RENT—For the season, cottage of six rooms (furnished or unfurnished) corner Annandale road and Dresser street. Telephone 1325.

TO LET—Furnished rooms; one suitable for married couple or two gentlemen. Also rooms for light housekeeping. Apply 10 Gould street.

FOR RENT—Cottage, 5 Hoffman place. Ten rooms, bath and pantry. Address Mrs. Power, 9 Howard street.

TO LET—Furnished rooms; also rooms for light housekeeping. Apply Mrs. A. N. Littlefield, 14 Lincoln street.

TO LET—Lower flat 26 Church street; eight rooms and bath, steam heat, electric lights, gas; hard wood floors, set tubs. Can be seen any time, if you call at the Bon Ton Millinery, 213 Thames street.

FOR RENT—Nicely furnished rooms, in private family. Tel. Bath. Three minutes from Bellevue avenue or Thames street. Apply 30 High street.

OFFICE and DESK ROOM TO RENT. Ground floor, in centre of Thames street. Apply at 197 Thames street.

FOR RENT—Two splendid cottages, just completed; 9-rooms and bath each. Every room contains a large closet, every room hard wood floors; hot water heat. Very latest in every design. Call on premises 8 and 10 Wesley street, or 31 Rhode Island avenue.

TO LET—Two large furnished rooms, for light housekeeping. Heat and bath. All conveniences. Apply Mrs. Hayse, 21 Mann avenue.

TO LET—Practically a new first-class seven-room cottage; with all improvements; electricity, gas, polished floor; hot water heat. Apply 25 Newport avenue.

FOR RENT—June 1st, eight-room unfurnished apartment, 315 Broadway. Apply to James P. Cozzens, Newport Trust Co.

TO LET—Rooms and kitchenette, from $3 to $7 per week. Mrs. Armington, 7 Rhode Island avenue.

TO LET—Four-room furnished apartment and six-room furnished cottage with all modern improvements. Apply at Stoneman's Furniture Store.

DESFOSSEZ HOUSE,
5 MINUTES FROM BEACH
7 MINUTES FROM CASINO
BEST OF FRENCH COOKING
DRESSER ST. NEWPORT, R. I.
H. DESFOSSEZ, MANAGER.

FOR RENT.
Eight Room Furnished Cottage with bath.
Apply DR. W. LINCOLN BATES,
Jamestown, R. I., Tel. 9091.

SEALIGHT COTTAGE.
45 DRESSER STREET,
Open for the season. Transients accommodated.
Tel. 699. A. Bindon, Prop'r.

DeLANGIE COTTAGE,
9 Rhode Island Avenue.
Reasonable terms for board and rooms.
Tel. 1529.

MUMFORD COTTAGE,
41 School Street.
First-Class Boarding House.
Rates Reasonable.
Tel. 1194. Mrs. S. B. Briggs, Mgr.

NASON COTTAGE,
26 MILL STREET.
Reasonable terms for board and room.

THE MACPHIE COTTAGE,
106 Church Street.
FIRST-CLASS BOARDING HOUSE.
Terms Reasonable.
Telephone 1722.

Look for the White Cottages.
RHUDDLANS
ON-THE-CLIFF.
Foot of Sea View avenue, 1 block from Bath road, 1 block from Easton's each. Ten rooms, completely furnished.
For terms apply to any real estate broker or on the premises.

ASK MR. KNOWLES.
All kinds of real estate for sale or to rent.
Furnished Cottages from $200 up.
If you want anything in Jamestown, R. I.
Ask MR. KNOWLES,
Jamestown, R. I., Box 411.

FOR SALE.

Advertisements of 25 words under this head if set close are inserted once for 25 cents, and 10 cents for each time thereafter, on one order.

Rosenzweig's Vineries, Established 1872.
JAMES McGEISH,
Grower of
Hothouse Grapes, Peaches, Nectarines and Strawberries.
59 Rosenzweig Ave. (Telephone 613)

FOR SALE—Peckham Homestead, Bliss road; large house, cheap; only $500 cash required. Lots for sale at very low prices. 90 per cent mortgage. Buy of your own agent, or write me, W. G. Peckham, 205 E. 39 Church St., New York City. Several lots have already been sold.

FOR SALE—Cheap, a No. 7 Model B Range, with hot water front. Apply 8 Equality park.

FOR SALE—Eleven-room cottage, on Narragansett avenue. West. All modern conveniences. Stable. About an acre of land. Apply on premises.

FOR SALE—The W. A. King Herd of Registered Shetland Ponies; also farm, consisting of 90 acres. 200 South street, Raynham, Mass.

FOR SALE—Two lots, 50 by 172, on Russell avenue. Inquire at 26 Russell avenue.

50 BICYCLES.
New $20; Second $5. Guaranteed. Renting. Repairing. Columbia Chainless, gents' $20. Columbia Chainless, ladies' $20. J. H. VINING. Tel. 87, Broadway.

FOR SALE.
Our entire driving equipment comprising Two Horses (one five years old which we raised, an extra nice driver), one Concord Buggy with top, One Basket Phaeton with canopy top, One Meadowbrook Cart, Three single Harnesses, One light double harness.
NEWPORT PAPER & GROCERY CO.

AUTOMOBILES.

Advertisements of 25 words under this head if set close are inserted once for 25 cents, and 10 cents for each time thereafter, on one order.

TWO MAXWELL CARS for Sale; $75 and $125. In good running order and new tires; guaranteed. Singer Sewing Machine Agent.

FOR SALE—Cheap, Hupmobile runabout. Address Box 47, Daily News Office.

FOR SALE—1910 Hup runabout in excellent condition, just overhauled; good paint, good tires. Ford Agency, Bellevue avenue and Downing street.

AUTOMOBILE SPACE in garage on Taggett estate, Newport avenue, total. Cement floor, pit, electric light. Prices reasonable. Inquire Walk-Over Boot Shop, 225 Thames street.

FOR SALE—1912 five-passenger touring car. In first-class condition and running order. Demonstration by appointment. Garage with pit for rent. Address Box B, Daily News Office.

ANNOUNCEMENT
To the Public in General.
For Hire, two Automobiles, Overland and Buick, five passenger each. Also Horses and Carriages.
Parties coming to Jamestown for pleasure or business, I will give them a price and service. Call or Tel. 146-J. George W. West, Livery Stable and Garage, Clinton Avenue, Jamestown, R. I.

INSTRUCTION.

TUTORING For College and High School Examinations by Harvard Student.
CHARLES L. SHERMAN,
Telephone 1631. 29 Marb'n Ave.

TUITION Grammar and High School studies. Clarence A. Carr, B.L., Lyc. Principal of Mumford School

INSTRUCTION IN DANCING.
MR. & MRS. JOHN DUGAN,
Phone 1295. 51 Farewell St.

Mrs. T. W. Freeborne,
223 SPRING STREET.
TEACHER OF PIANO.
Telephone 1537.

A BIG ATTRACTION.

Fall River Team of the Colonial League to Play the Newports.

At the Vernon Avenue playfield Sunday the Newports will have one of the biggest attractions of the season, in the Fall River team of the Colonial league. They will also have Frank Corridon, whose brilliant game Memorial day will be remembered for a long time by the fans. Manager O'Neil is also trying to secure "Matt" Waters, the former Connecticut League catcher, as a battery partner for Corridon; and with these two in the game the Newports should stand a good show of winning.

The Fall River team under Manager Kiernan's handling has won its way to second place in the league, standing but one game behind New Bedford and two places ahead of the Pawtucket Colonials, whom they defeated Thursday, 5-3. Ralph O'Connell is with the Fall River Colonials, and is playing an excellent game for the Spindle City team. Sunday he will be seen in action against his old team mates, covering the short field for the invaders.

In Harington, MacLeod and Haley Manager Kiernan has three twirlers whom he expects to win the pennant for him, and no doubt one of these will be used, as Mr. Kiernan is taking no chances. He has seen the Newports in action several times, and respects the clever brand of ball they put up. O'Connor is the regular catcher for the Fall Rivers, and in four times up Thursday against Pawtucket he made a home run with two men on bases, a double and two singles, for a perfect batting average. Wiegold covers the first bag, Nash is on second, Ralph O'Connor at short and Commette at third. Morris, Sharpe and Manager Kiernan make up the regular outfield.

Corridon is expected to hold his own against all these sluggers, and in addition the Newports will send their strongest team to the field.

POPULARITY OF
Christmas Savings Clubs.

In SYRACUSE, the CITY BANK has conducted them for THREE YEARS, with results as follows:

The First Year it had 4000 members.
" Second " " " 8000 "
" Third " " " 11000 "

This Bank has disbursed about $200,000 to its Club Members since last Christmas.

Write for information, or call and see us about it.

THE ISLAND SAVINGS BANK.
38 WASHINGTON SQUARE.

OPPORTUNITIES RIGHT NOW

Are afforded for increasing your surplus cash—many are taking advantage of them and before long they will be well off.

Deposit a portion of your income each week with the Savings Bank of Newport for Safety and Interest.

Your account is invited.

4 Per Cent Interest Paid.

Savings Bank of Newport.

The Century Store.

SPECIALS FOR SATURDAY.

MEN'S FURNISHING DEPARTMENT.

Twenty-five dozen "Men's Shirts" negligee, coat style, attached cuffs, Black and white, Blue and white also Lavendar and white stripe percales of good quality, sizes 14 to 17, considered good value at 59c.

SATURDAY **35c** each.

COAT AND SUIT DEPARTMENT.

Ten dozen Lawn Dresses, daintily trimmed with ruffling at neck and sleeves, colors Pink, Blue and Helio, all sizes 34 to 44, these dresses would be cheap at $1.25.

SATURDAY **89c** each.

LACE DEPARTMENT.

Embroidered Voiles, Plain and Crepe weaves, excellent patterns, fine embroidery, 45 inches wide regularly sold at 65c.

SATURDAY **29c** yard.

SPECIALS are for CASH.

The Wm. Leys Dry Goods Co.
135-137 THAMES ST.

HARVARD WINS BOTH FORENOON BOAT RACES.

[Continued from First Page.]

tendant flag and souvenir vender, who, covered with a mass of Crimson and Blue feathers, flags and miniature oars and other allegiance indicators, hawked his wares in sale-compelling voice, midst the swirling lines of regatta spectators. Business was good, too, and soon it seemed as though everyone of the 40,000, who it was estimated formed the visiting army, was wearing either the Blue of Yale or the Crimson of Harvard.

Thus bedecked, the legions, which appeared to consist principally of pretty maids, matrons, noisy undergraduates and prosperous alumni, walked about in aimless fashion for a short time, and then headed for the observation trains. Once this move became concerted the congestion at the railroad station was great, and it was not until after 10 o'clock that the long strings of canvas-covered cars began to pull out in the direction of the river. As the puffing locomotives jerked and rattled away to the shores of the Thames, the thousands on board cheered and waved their banners.

Far up the river the rival oarsmen had received their final instructions and were idling about the boathouses, ready to put the long shells overboard at the coaches' orders.

The referees' yacht dashed up and down through the long line of flag-trimmed yachts and the banks of the river were beginning to blossom with the gathering cohorts of the rival universities. New London had come into its own again and the Yale-Harvar regatta was in full swing.

The first race today was a two-mile contest of the second Varsity eights, followed by a two-mile race between the Freshmen eights. The Varsity eights will meet over the four-mile course late this afternoon.

SAILORS MUST HUSTLE.

Aquidnecks, With Their Full Strength, to Meet Seamen Gunners.

When the Aquidnecks, with their full strength in the field, meet the Seaman Gunners in the City League series at the Vernon Avenue playfield Saturday afternoon they should make the sailors hustle every inning to win the victory. The work of the Seamen Gunners so far this season has been highly satisfactory and their has been highly satisfactory and their performance should be worth seeing. Neyl will twirl his first league game for the Aquidnecks, and from all indications will be a puzzle for the navy team to solve. Denniston will be behind the plate again. McNamara will catch for the Seamen Gunners, and Manager Fletcher has either Farland or Burns ready to pitch.

THE BEST.

The location and the construction of our vaults offer to the residents of Newport and vicinity the best security for their valuables.

Our building is entirely used for banking business, and is open to view on all sides. The first safe deposit accommodations were installed at this location by the National Bank of Rhdoe Island, to whose business we succeeded.

Newport Trust Co.,

Thomas P. Peckham, President.
Clark Burdick, Vice President.
Edward A. Sherman, Treasurer.

You Want Positive Protection

For your valuables.
You have it by renting a Safe Deposit Box in our Fire and Burglar Proof Vault.
The cost is only
$5 and up per year.

Aquidneck National Bank,
Newport, R. I.

HORNBLOWER & WEEKS,
33 BELLEVUE AVENUE.
Tel. 1096
1097

Investment Securities a Specialty.

Wires to All Principal Markets.

GEORGE F. COZZENS, Mgr.

CHICAGO NEW YORK BOSTON

FINANCIAL.

NEW YORK, June 19. Wall Street—The market opened with Amalgamated Copper 71⅛, American Smelting Rfg 63, Anaconda 31, Baltimore & Ohio 91¾, Canadian Pacific 195½, Central Leather 36⅛, Chicago & Northwestern 99¾, Colorado Southern 27¾, Louisville & Nashville 139, Missouri Pacific 16½, New York Central 90¾, Northern Pacific 111¼, Reading 164½, Rock Island Pfd 3¾, Southern Pacific 94⅛, Southern Railway 21½, Union Pacific 155⅝, United States Steel 61¾, Western Union 59.

Rock Island stocks were the chief subject of speculative activity today in the early stock market. The debenture bonds developed exceptional strength. They bounded up 4¾, to 77¾, a gain of more than seven points in two days. The refunding bonds jumped 1½. The collateral and the common and preferred stock on the other hand were lower. These movements were interpreted in the light of the report that an assessment of about $30,000,000 would be levied on the stock. The general market movement was narrow and irregular, with a fairly firm undertone and a majority of small advances. Engagement was announced of $1,500,000 more gold for export.

Noon—Prices hardened slowly during the morning. The demand was limited principally to the seasoned dividend-paying shares, but there were larger dealings in a few low-priced specialties. Another sharp break occurred in Demand Sterling, making a drop of about 100 points in three days. Bonds were irregular. Sales of bonds in the first hour were almost $1,000,000 par value, and more than half the total for yesterday's full session. Two-thirds of this trading was in the Rock Island issues, which was believed to foreshadow an announcement, possible later today, of the re-organization plan. Rock Island collaterals continued to fall. They touched 30, a drop of more than 2 points, and the lowest figure at which they ever sold. Call money, steady, at 1¾. Mercantile paper, 3½ @ 4. Exchanges, $262,778,830; balances, $14,655,555.

[Furnished by Hornblower & Weeks, —33 Belelvue Ave.]

June 19, 1914

Amalgamated Cop	71⅛
Am Car & Foundry	51¾
Am Smelt & Ref	63
Anaconda Mins	30⅞
Atch Top & San Fe	99⅝
Baltimore & Ohio	92
B'klyn Rap Trans	91
Canadian Pacific Ry	195⅛
Chic Mil St Paul	100¼
Col. Fuel & Iron Co.	27¼
Erie	29
Great Northern pref.	123½
Gt. Northern Ore	31½
Interboro Met.	14
Interboro Met. pref.	62¼
Lehigh Valley	158½
Louisville & Nash.	139
Missouri Pacific	16¾
N. Y. Cent. & Hudson ex div	90½
Norfolk & Western	104
Northern PPacifcl Ry	111
Reading	164¾
Southern Pacific	94
Southern Ry	24½
Union Pacific	165¾
Utah Copper	58¼
U. S Steel	62
U S. Steel Pfd.	109⅞

BOSTON MARKET

Copper Range	36½
Greene Copper	51¾
East Butte	10½
Miami	22½
Swift	105¾
Am. Tel & Tel	123¾
N. Y., N. H. & H.	66
U. S. Smelters	34¼

FINANCIAL.

Henry Clews & Co.,
11, 13, 15, 17 and 19 BROAD ST.
New York City.
MEMBERS N. Y. STOCK EXCHANGE
Stocks and Bonds bought and sold for investors, also carried on liberal terms.
Deposit Accounts received subject to check at sight. Interest paid on daily balances.
LETTERS OF CREDIT
Issued available the world over.

Fulton Trust Co. of New York
149 BROADWAY (Singer Building)
Capital, Surplus and Undivided Profits,
$1,200,000
Pays Interest on Deposits
TRUSTEES:
Henry C. Swords, President. Frederic de P. Foster,
H. H. Cammann, Vice-Pres. Alfred E. Marling,
H. W. Deighton, 2d Vice-Pres. Richard H. Williams,
Charles C. Burke, Rowland Pell,
Lispenard Stewart, Archibald D. Russell,
Henry Lewis Morris, Arthur D. Weeks,
Edwin A. Quintbank, Charles M. Newcombe,
Charles S. Brown, Robert L. Gerry,
Henry K. Pomroy, James B. Alexander,
J. Roosevelt Roosevelt, Charles Scribner,
Frank S. Witherbee, Edward Fr Witt,
Robert Goelet, John D. Peabody,
Charles M. Van Kirck, Secretary

THE NEWPORT JOURNAL
AND WEEKLY NEWS,
is Especially Adapted for Mailing.

EDDY REFRIGERATORS,

The best on the market for over fifty years. They are made of seasoned and kiln-dried stock, and lined with best quality of zinc.

Many Eddy Refrigerators have been used steadily over thirty years here in Newport, some longer.

WM. K. COVELL,
SOLE AGENT FOR NEWPORT.

GRADUATION GIFTS

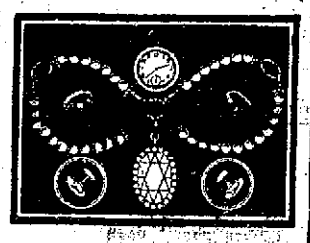

IN GREAT VARIETY.

Brooches, Rings, Bracelets, Wrist Watches, White Fans, etc., and the finest assortment of Pendants suitable for the young lady graduate that we have ever shown.

In Emeralds, Sapphires, Diamonds, Pearls, Tourmalines, etc., at prices to suit everyone.

HERRMANN,
Jeweler, 204 Thames St.

ABRAM ALMY CO.

Coal and Wood.

176 THAMES STREET.
Telephone 957.

THOMAS MAGUIRE,
MASON CONTRACTOR.
All kinds of stone work, Brick laying. Expert on Drains.
Plastering, Cement Work.
25 Dean Ave. Tel. 1174.

FOR SALE BY
Jas. H. Drury Co
IMPORTERS and FINE GROCERS.
243-245 Thames St.

HOWARD,
Painting Contractor,
Best Work in Every Branch of the Business.
OFFICE 31 EVERETT STREET.

New Line WALL PAPER.

Furniture Recovered.
Mattresses Made Over.

Joseph Graham,
Interior Decorator,
68-70 SPRING STREET.

American Ice Company,
Telephone 2243.

SUMMER BEVERAGES.

Welch's Grape Juice,
White Catawba Juice,
Dold's Pineapple Juice,
Pure Juice of Lemons,
Imp. and Domestic Ginger Ale,
Imp. and Domestic Sarsaparilla.
All Popular Mineral and Table Waters.

F. P. GARRETTSON & CO.
W. J. Creaney & Co, Successors.
Telephone 68 & 69.
16 & 20 Washington Sq.

WHERE TO GO TODAY AND TOMORROW.

Friday.

Opera House—"Stop Thief."
Young Men's Christian Association Hall—Illustrated Talk on "How Wild Animals Live."
Vernon Avenue Playfield—Base Ball, Rogers vs. Alumni.
Newport Beach—Dancing; Exhibition of Mystery Painting, "The Shadow of the Cross."

Saturday.

Newport Beach—Dancing; Exhibition of Mystery Painting, "The Shadow of the Cross."
Young Men's Christian Association Hall—Illustrated Talk on "How Wild Animals Live."
Opera House—"Stop Thief."

AT FORT GREBLE IN JULY.

National Guard Companies to Have Two Weeks' Instruction by Districts.

The annual tour of duty of the coast artillery corps, Rhode Island National Guard, will be held at Fort Greble from July 12 to 26 inclusive, the companies of the Second district having the first half of the period, and those of the First district the later half. The program for the two weeks exercises, made public at the office of the Adjutant General, provides that the officers of the corps, excepting the attached medical officers and chaplains, shall proceed to Fort Greble July 6 for preliminary instruction until the arrival of the main body of troops July 12.

The commanding officer of the Second district is directed to report, with his field and staff and band, and the Ninth, Tenth, Eleventh, Twelfth, Thirteenth, Fourteenth, Fifteenth and Sixteenth companies, to the commanding officer at Fort Greble Sunday, July 12, the Eleventh and Sixteenth companies to be assigned to Battery Mitchell, the Twelfth, Thirteenth, Fourteenth and Fifteenth to Battery Hale, and the Ninth and Tenth to Battery Sedgwick.

The commanding officer of the First district is ordered to report, with his field and staff and band, and the First, Second, Third, Fourth, Fifth, Sixth, Seventh, Eighth and Seventeenth companies, to the commanding officer at Fort Greble Sunday, July 19. The First and Second companies will be assigned to Battery Sedgwick, the Fifth and Seventh to Battery Mitchell, the Third, Fourth, Sixth, Eighth and Seventeenth to Battery Hale.

"MORTHANQUIK."

Parcel Post Calculator Invented by Morgan Company of This City.

The Morgan Manufacturing Company of this city has invented, patents being pending, and is puting on the market, a Parcel Post Calculator, which has been quite appropriately named "Morthanqik." It is a card with a revolving disk, by which the cost per pound for local delivery and the eight zones is shown at a glance. One has only to revolve the disk to the zone number indicated above to find the cost in cents for each pound of mail matter, up to 20, for that particular zone. The process is indeed more than quick.

LARGE DOLAN ESTATE.

Widow to Have the Newport Residence and Philadelphia Property.

The will of the late Thomas Dolan, which was presented for probate in Philadelphia Thursday, leaves the town house at Philadelphia, a country residence near that city and the summer residence here, to his widow. The remainder of the estate, which is estimated to be worth nearly $35,000,000, is left in trust in equal parts to the widow and three sons.

The Newport residence is located near Bailey's Beach and is known as "Sea Weed." It has been occupied several years by Mr. Clarence W. Dolan, one of the sons of the deceased millionaire, and is taxed for $66,600.

ROB ROY LANDMARKS.

Glasgow Points Saved From Submersion by Decision of the House of Lords.

The birthplace of Rob Roy, the celebrated Highland freebooter, the place where he died, and his grave have been saved by a decision of the House of Lords denying the city of Glasgow a right to draw a water supply from Loch Voil and Loch Doine, says mail advices from Glasgow to the Associated Press. If Glasgow's request had been granted, it would have been necessary, since these lakes are a part of the eastern watershed, to raise the level of the lakes some 50 feet, which would have submerged the Rob Roy landmarks.

These sentimental considerations were laid before the House of Lords in petition after petition, but the decision of that body, sitting in its judicial capacity, was not based on any of these points. The ancient riparian regulations read that water from an eastern watershed shall not be diverted to western uses, and it was decided that Glasgow must forego its water supply for the prosaic reason that the city is on the wrong side of the watershed.

WHEN WOMEN GET THE VOTE.

[Lowell Courier-Citizen.]

Miss Pankhurst is quoted as remarking that when women do get the ballot they will abandon their violent policies with extreme regret because they are so effective! Many will see in that a covert threat that, when women get the vote and happen to want any form of legislation, they will attempt to enforce its enactment by more church-burning and more picture-hacking.

The man who is always shouting for justice doesn't always like it when he gets it.

DOROTHY CARTER ALLAN,
Norman Medal for Scholarship,
Norman Prize for English Composition.

IVAN STODDARD COGGESHALL,
Read Medal for Mathematics.

MARIAN EMELINE BLAINE,
Norman Prize for English Composition.

WILLIAM BORDEN STEVENS,
King Medal for Greek.

THE ROGERS ANNIVERSARY.

Medals for Scholarship and Excellence in Studies Awarded Students.

Graduating Class Addressed by Rev. Edward Cummings, LL. D., of Cambridge.

The anniversary exercises of the Rogers High School were held this morning in the assembly hall, the banner of the class of 1914—gold on a blue background—being over the platform, on which were a handsome bouquet of flowers and a table with the diplomas and prizes. The class motto is "Non sibi, sed omnibus," the class emblem being over the banner. Seated on the platform were Head Master Frank E. Thompson, Miss Anna F. Hunter and Rev. Emery H. Porter, D. D., of the School Committee, ex-Mayor Frederick P. Garrettson and Rev. Edward Cummings, the speaker. On the front row of seats were Superintendent Lull and Mr. Robert C. Bacheller of the School Committee.

The exercise opened with the singing of "The Blue Sparrow," Stone, Mr. Henry Stuart Hendy, director, and Miss Marguerite L. Ferrin, pianist. The address was given by Rev. Edward Cummings of Boston, who was introduced by Head Master Thompson.

In opening Rev. Mr. Cummings spoke of entering an enclosure of mirrors and seeing himself reflected on all sides, much as is the case in life. Wherever we go we find ourselves very much what we bring to every world in life. Some people think life is infinitely worth living; others think it is not. The fact is that it depends upon ourselves how we regard life. We are very small in comparison with the world in which we live.

Life is so packed with things that we must select. We find what we are when we seek, interaction being always going on. One sees in an art gallery what he wishes to see. The watchword of life should be "Pick Quick." As you chose you change, and it is well that you pick so well that you improve. We must choose because we are rational beings, selective attention being a characteristic of man and the essence of his intelectual and his moral life. Because we always find what we look for, he that seeks or trouble finds it and he who looks for high things finds them. You can tell what you are by seeing the reflection you make in other people. On a railroad journey some people see all the pleasant things, while others see all the disagreeable things. This is equally true in the journey of life.

In concluding his delightfuly humorous address Rev. Dr. Cummings told a story of an old man, sad because he was leaving his old home. He found, however, that in his new home his neighbors were just as good. Another man was moving from the latter to the former place. He found the new home as distasteful as he had found his old. Such is always the case. "Get out of bed on the right side," "smile at breakfast," "use auto-suggestion" and "pick quick," and every day do or say to the people you love best the three kindest things you say or do daily, are four excellent commandments for daily life.

The high school quartet, Mr. Hendy accompanist, sang "Lullaby," Brahms, and the Edward A. King medal for Greek was awarded by Mr. Thompson to William Borden Stevens. The Norman scholarship medals and books went to Dorothy Carter Allan and Gwendolyn Cooper, and the Norman composition medals and books to Dorothy Carter Allan and Marian Emeline Blaine. The Read medal for excellence in mathematics was awarded to Ivan Stoddard Coggeshall. Miss Hunter of the School Committee presented all these medals, making a brief and interesting address on the words of our English language. She made a plea for the old words rather than pure, unadulterated slang.

The glee club sang "A Gypsy Festival," Renkal, with good effect and the Daughters of the American Revolution, through Mrs. David Trinniger, presented $10 in gold for essays to Dorothy Carter Allan and Frances Thornton Lawton. Honorable mention was made of the essay written by George Clemison Scott. The subject of the essays was "Difference Between French and American Methods of Colonization."

Mr. Garrettson presented prizes for essays on "The Future Voter" to Samuel Frant and to Walter Bacheller Clake. These prizes were given by th Municipal Association in Newport.

The Consumers League of $15 was awarded to Dorothy Carter Allan and a Trinity College scholarship to Pauline Moore.

"Good Bye, Dear Home," was sung by the quartet, Mr. Hendy accompanist, and diplomas were awarded by Rev. Dr. Porter to the folloing 44 members of the class:

Dorothy Carter Allan, Chester Powell Arnold, Gladys Ardell Bacheller, Emile Victor Bayle, Emilee Valentine Berry, Marion Emeline Blaine, Anna Mouse Keer Brady, John Joseph Thomas

Continued on Fourth Page.

A MESSAGE OF HOPE.

Commissioner Ranger Addresses the Grammar School Graduates.

At the grammar graduation exercises in the Rogers High School, Thursday afternoon, the hall was completely filled. On the platform were Superintendent Herbert Warren Lull, Walter Eugene Ranger, LL. D., commissioner of education in Rhode Island, and Miss Anna F. Hunter, Rev. Emery H. Porter, D. D., Mr. Robert C. Bacheller and Mr. Henry C. Stevens, Jr., of the School Committee. The Cranston School pupils were also on the platform, with Coddington and Mumford in the front of the hall.

After the singing of "Class Song," Pflock, Superintendent Lull greeted the parents and urged them to see that their children have a time and place for private study next year, when they enter the high school. Probably 165 of the graduates of the grammar schools will enter Rogers, an unusually large number.

"Song of the Vikings," Fanning, was sung with such excellent effect that it was heartily applauded and the Read, King, Pell and Brown medals were awarded as announced in Thursday's News. "My Native Land," Heartz, was then sung and Commissioner Ranger addressed the graduates, bringing them a message of hope and faith for the years to come. Every diploma is not only an honor for what has been done, but a commission to go farther. The public has an interest in the children, particularly from the ages of 7 to 14—the time of compulsory education. The pupils should be grateful for the public schools and should at the same time cultivate self-honor and self-forgetfulness, the strength of the country being made up of the strength of individuals.

The diplomas, after the chorus, "Soldiers of Peace," Von Blow, were awarded by Rev. Dr. Porter, representing the Public School Committee, and the exercises were concluded with "Our Public School," Sicelly, an inspiring song which has been given at the grammar graduation for 14 years, the audience joining in the chorus.

At the close of the exercises ice cream and cake were served in the gymnasium and there was dancing.

PALMER DIPLOMAS.

Graduating Exercises of Ninth Grade of Hazard Memorial School.

The graduating exercises of the ninth grade of the Hazard Memorial School were held Thursday in the presence of a large company of relatives and friends of the scholars and the priests and Sisters of St. Joseph's Church. The program was as follows: Chorus, "Tis Morn," by the class; address, Bridget Sullivan; duet, "Midnight Bells," Irene Rice and Hazel Bailey; address "Good Citizenship," James Nash; solo, "Time's Roses," Jane Conron; address, "The Inquiry," Elizabeth Mahoney; chorus, "Over the Fields of Clover," class; address, "Truth," John Conron; hymn, "Light of My Life," class.

Rev. Father Higney awarded diplomas to the following 33 members of the class: John Joseph Conron, Francis Joseph Dwyer, James Aloysius Gilly, Joseph William Maguire, Joseph Francis McCann, James Thomas Nash, William Joseph Nash, John Joseph Segerson, Francis Timothy Sheehan, William Joseph Sullivan, Robert Marshall Jackson, Hazel Frances Bailey, Agnes Ursula Beattie, Jane Elizabeth Conron, Julia Frances Curran, Alice Irene Geraghty, Virginia Marie Geraghty, Elizabeth Francis Hannigan, Margaret Veronica Houlihan, Loretta Veronica Leary, Clara Agnes MacDonald, Edith Stella MacDonald, Elizabeth Veronica Mahoney, Ellen Teresa Morrissey, Margaret Mary Cockenpot, Anna Irene Rice, Elizabeth Jane Rice, Catherine Adelaide Segerson, Catherine Veronica Sheehan, Mary Agnes Sheehan, Mary Beatrice Sheehan, Bridget Elizabeth Sullivan and Dominica Cecilia Tartagline.

Honor diplomas were awarded to James Nash, Robert Jackson, Francis Dwyer, Mary A. Sheehan, Alice Geraghty, Agnes Beattie, Catherine Sheehan, Adelaide Segerson, Mary Rice, Sylvia Flannagan, Margaret Moiarty, Helen Bailey, Francis Trager, Margaret Fitzgerald, Mary Sullivan, Catherine Hamilton and Helen Curran.

The graduating exercises of St. Joseph's high school will be held in connection with the high mass at the church Sunday morning.

ORDER BEACH GATES REMOVED.

But Aldermen Unable to Decide How to Enforce Decision.

No Explanation from the Association as to Its Action in Closing Them Again.

The Board of Aldermen at the weekly meeting Thursday evening voted, 4 to 1, to order the gates at the beach removed. It was evident that the members believed the Beach Association would not remove them as ordered, but they refused to authorize any action to enforce their vote. Beach Association representatives were present in large numbers to hear wat was said, but made no objection to the vote nor any explanation of their action in closing the gates when there was an understanding between the city and the Association that the gates should not be closed. Mayor Boyle presided and all the members were present.

The weekly pay rolls were approved, as follows: Streets and highways $2,820.65, police $1,006.82, fire department $647.24, salaries $323.98, firemen in theatres $36.

The final payment of salaries to teachers, etc., was made, $11,186.69. The next pay day for the teachers will be about October.

A communication was received from the street commissioner in regard to the vote of the board June 11, directing him to place corner curbs at Elliott place and Broadway. He said he has no curved curbing, nor any emergency appropriation to do the work. Nothing was said, but this is what some members of the board already thought.

There was another communication, asking the board to advertise for bids for laying about 8,000 square yards of granolithic sidewalk about the city, according to specifications furnished with the recommendation. The work was divided into wards, as the Council had done, but that on Third street from Cypress street to Training Station road, and part of the Third Street Improvement, were added to the First Ward section, as they are in that ward.

Mr. Kelly thought it would be well to ask for bids by wards. Some men might be in a position to handle the work in one ward and yet not take the entire contract. The mayor thought the city would secure a better price for the work as a whole. Mr. Kelly said his plan would not interfere with bidding for the entire work, but it would allow a man who could do a part to bid and perhaps give the city a lower price. It was finally voted to do this, the plan suggested first by the street commissioner but not referred to in his recommendation then before the Board.

A petition from Wallace R. Brown, for an extension of the sewer in Dartmouth street about 25 feet, for a house already built, was referred to the street commissioner with power.

The mayor appointed Walter Frederick Fountaine a special policeman and the appointment was confirmed.

Licenses were granted to Fred G. Farmer, billiard table; John Lowney, tavern; Mary J. Downes and Margaret E. Bradley, victualers; Russell Phillips, oil peddling; A. Cappuccilli, Mary Williams and Mrs. R. J. Lawton, intelligence offices; Antonio Rezza and H. D. Wood, sale of fireworks; W. C. Scott and J. T. Haire, gasoline; Patrick Nolan & Son, tavern. The application of Abraham Rosenberg for a peddler's license (new) was laid on the table.

A communication was received from John H. Greene Jr., asking that Bustis avenue be oiled. He said it is watered daily, but soon dries up and becomes very dusty. It was the opinion of those using it that it would be cheaper for the city, and much better for the users, if it were oiled. The communication was referred to the street commissioner with instructions to oil the road.

Chief Kirwin asked permission to install the telephone for the fleet patrol. There is an appropriation for it and it would be a convenience to him to have it. He was authorized to have it put in. Alderman Hanley asked to have the lights put in on the Elm Street pier, where there seems to be need of them, and Alderman Kelly moved that the fleet lights be installed on this pier the same as last year. Favorable action was taken in both cases.

The mayor asked how the police station plans came along and made some allusion to hope long deferred. Alderman Kelly said he had hoped to have something ready, but it was not.

Alderman Leddy made a report of progress on the matter of land for the widening of Bath road.

It was 8:17, the board had transacted all the business to come before it on the docket, and there seemed no occasion for the large gathering of citizens and members of the Beach Association looking in from the corridor, but all that was to come.

Alderman Kirby said that there was a matter left over from the last meeting. Alderman Kelly said he had asked to have the matter of the gates at the beach laid over for a week. He had been down to the beach, and he thought that as a matter of courtesy to the Board of Aldermen the Beach Association should have kept the gates open. He was ready to vote on the question.

Alderman Kirby moved that the Beach Association be ordered to remove the gates by Friday evening at 6 o'clock. The motion was seconded. Mr. Kirby suggested that a committee be appointed to see to the removal.

[Continued on Fourth Page.]

[illegible]

[illegible] Equipment, Personnel and Service With That in Newport.

Providence, a city of more than 225,000 population, had a parade of its entire fire department Thursday afternoon, there being half a hundred pieces in line. Newport, with little over one ninth the population, has 16 pieces of apparatus in commission, or about one third the number in Providence. To make the comparison more accurate it should be stated that some of the apparatus paraded Thursday is not in the regular running, but is held in reserve. In Newport all the 16 pieces have companies to man them, though several have proved on test during the past year or two that they are not to be depended upon for efficient service.

About 300 men paraded, and these included all in the department except those who are on vacations. Some spare apparatus manned by retired firemen was located at more distant stations, to respond to alarms which might come in, and this was backed by motor apparatus sent from the parade. Newport has 24 permanent men, including the chief; 11 of these are not firemen, but are drivers by election and designation. There are 114 call men, or nearly half the entire Providence department. The men in Providence were on exhibition, as it were, to show that they are fit for duty and not beyond the age for strenuous service. Newport's committee on re-organization of the fire department at last account had been unable to learn officially the ages of the local men.

Providence has not been very progressive in respect to equipping with automobile apparatus—not because the officials do not believe in it, it is said in the department, but because they have been unable to obtain the money from the city. There were six automobile hose wagons in the parade, all Knox, five in commission and the other having arrived the day before. These wagons are similar to Newport's, in that they carry water hose, chemical tanks and hose and ladders, but they are not made distinctive and called combinations. The horse hose wagons are also combinations in Newport's way of rating, but in Providence a hose wagon to be completely equipped must have a chemical tank. There are no automobile pumpers in the Providence department, but talk favors one if the money is forthcoming.

The city has a high-pressure 125-pounds service in the business section of the city and otherwise relies on steamers to secure reasonably strong streams. The steamers are of various makes and capacity, some no more powerful than Newport's, but all claimed to be reliable. There are 10 ladder trucks, those in the centre of the city of the aerial type and those in the residential districts of the type of Truck 2 of this city.

The entire outfit had been burnished up to a high gloss for the occasion and made a fine appearance. The horses all had the appearance of speed, while at the same time they had weight which compared with the apparatus which they drew. As a horse show, it was worth witnessing.

The parade occupied 20 minutes in passing the city hall, where the official review took place, but the route was short and one end was in sight of fire headquarters before the other disappeared. A large concourse of people turned out to see the sight, it having been years since there has been such a parade.

The people of Providence were not the only ones interested, for the event drew many fire chiefs and men from other cities and towns. Worcester and Cambridge were among those represented by their chiefs, while the firemen in the central part of the city said they had received calls all day from men from other departments who had come to see the parade and obtain more detailed information by visiting the fire stations. The visitors were seeking information, noted things different from what they had and inquired as to the workings and advantages of these. The Providence firemen were kindly disposed toward giving information and not averse to asking questions themselves. Chief Weeks was much sought by visitors and gave them such time as he could, but it was a busy day for the department, with nine alarms and a parade. Three alarms came while the apparatus was out.

So far as the Daily News representative who went up to see the parade could learn by inquiring or observation there was not a single representative of the Newport fire department a witness of the parade or a caller at the fire stations.

Prepare for Next Winter.

Buy Coal NOW while it is Cheap and good. We have it in all kinds and sizes fresh from the mines. Call up the

ERRY COAL COMPANY

GOAL
In all sizes.
WOOD
For Open Fires.
—AND—
KINDLINGS,
HEIRS SEGRSE BOWEN

Rosedale Farm

Pure Jersey Milk and Cream.
Fresh Eggs—picked up daily.
Fruit in Season.
Inspection Invited.
PHILIP CASWELL, PROP

JOHN J. KELLY,
Contractor and Builder.
Jobbing Promptly Attended to.
Tel. 1211.
Res. 42 Hammond Street.

THE NEWPORT JOURNAL AND WEEKLY NEWS

[illegible] OF FIFTY THREE.
WHAT MEN LIVE BY.
MEMORY OF NAVARRE, OHIO.

Correspondence Cards.
Note Paper.
Dinner Cards.

HART'S,
202 Thames Street.
Telephone 264.

The Price of Love,
By Arnold Bennett
You Never Know Your Luck
By Gilbert Parker
The Strength of the Strong,
By Jack London
Ade's Fables,
By George Ade

CARR'S,
211 to 213 Thames Street.
Tel. 633.

LUNCH BOXES,

Complete with Vacuum Bottle, Drinking Cup and Trays.

To the man or woman who eats luncheon away from home—in the shop, in the open—to the child whom distance compels to remain at school during the noon hour—to these and to a multitude of others who long for the home comforts of the noonday meal, we have just what is needed to please.

The Peckham Co.
299-301 THAMES ST.

"Meet Me at Barney's."

A JEWETT PIANO

Was selected yesterday to be awarded at ST. JOSEPH'S FAIR and is now on exhibition in our window. This adds another to the many important sales of Jewett Pianos made in Newport by

Barney's
MUSIC STORE

Try Our Special Home-Made CREAM and MOTHER'S BREAD, made from the best of stock and can't be beat. For sale at all grocers.

Libby's,
9 Broadway.

Thomas J. Gibson,
Formerly Senior Member of Gibson Bros.,
FLORIST,
Wedding and Dinner Decorations a Specialty.
36 Washington Sq. Tel. 2181 or 1776.
Nurseries Bliss road.

THE NEWPORT JOURNAL AND WEEKLY NEWS
is Especially Adapted for Mailing.

NewspaperARCHIVE.com

EDDY REFRIGERATORS,

The best on the market for over fifty years. They are made of seasoned and kiln-dried stock, and lined with best quality of zinc.

Many Eddy Refrigerators have been used steadily over thirty years here in Newport, some longer.

WM. K. COVELL,
SOLE AGENT FOR NEWPORT.

GRADUATION GIFTS

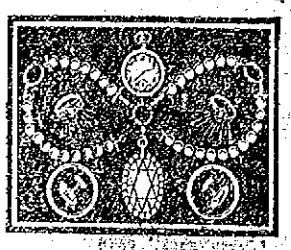

IN GREAT VARIETY.

Brooches, Rings, Bracelets, Wrist Watches, White Fans, etc., and the finest assortment of Pendants suitable for the young lady graduate that we have ever shown.

In Emeralds, Sapphires, Diamonds, Pearls, Tourmalines, etc., at prices to suit everyone.

HERRMANN,
Jeweler, 204 Thames St.

ABRAM ALMY CO.

Coal and Wood.

176 THAMES STREET.
Telephone 957.

THOMAS MAGUIRE,
MASON CONTRACTOR.
All kinds of stone work, Brick laying. Export on Drains.
Plastering, Cement Work.
25 Dean Ave. Tel. 1174.

FOR SALE BY
Jas. H. Drury Co.
IMPORTERS and FINE GROCERS.
243-245 Thames St.

HOWARD,
Painting Contractor,
Best Work in Every Branch of the Business.
OFFICE 31 EVERETT STREET.

New Line WALL PAPER.

Furniture Recovered.
Mattresses Made Over.

Joseph Graham,
Interior Decorator,
58-72 SPRING STREET.

American Ice Company,
Telephone 2243.

SUMMER BEVERAGES.

Welch's Grape Juice,
White Catawba Juice,
Dold's Pineapple Juice,
Pure Juice of Lemons,
Imp. and Domestic Ginger Ale,
Imp. and Domestic Sarsaparilla.
All Popular Mineral and Table Waters.

F. P. GARRETTSON & CO.
W. J. Creaney & Co. Successors.
Telephone 68 & 69.
16 & 20 Washington Sq.

WHERE TO GO TODAY AND TOMORROW.

Friday.

Opera House—"Stop Thief."

Young Men's Christian Association Hall—Illustrated Talk on "How Wild Animals Live!"

Vernon Avenue Playfield—Base Ball, Rogers vs. Alumni.

Newport Beach—Dancing; Exhibition of Mystery Painting, "The Shadow of the Cross."

Saturday.

Newport Beach—Dancing; Exhibition of Mystery Painting," "The Shadow of the Cross."

Young Men's Christian Association Hall—Illustrated Talk on "How Wild Animals Live."

Opera House—"Stop Thief."

AT FORT GREBLE IN JULY.

National Guard Companies to Have Two Weeks' Instruction by Districts.

The annual tour of duty of the coast artillery corps, Rhode Island National Guard, will be held at Fort Greble from July 12 to 26 inclusive, the companies of the Second district having the first half of the period, and those of the First district the later half. The program for the two weeks exercises, made public at the office of the Adjutant General, provides that the officers of the corps, excepting the attached medical officers and chaplains, shall proceed to Fort Greble July 6 for preliminary instruction until the arrival of the main body of troops July 12.

The commanding officer of the Second district is directed to report, with his field and staff and band, and the Ninth, Tenth, Eleventh, Twelfth, Thirteenth, Fourteenth, Fifteenth and Sixteenth companies, to the commanding officer at Fort Greble Sunday, July 12, the Eleventh and Sixteenth companies to be assigned to Battery Mitchell, the Twelfth, Thirteenth, Fourteenth and Fifteenth to Battery Hale, and the Ninth and Tenth to Battery Sedgwick.

The commanding officer of the First district is ordered to report, with his field and staff and band, and the First, Second, Third, Fourth, Fifth, Sixth, Seventh, Eighth and Seventeenth companies, to the commanding officer at Fort Greble Sunday, July 19. The First and Second companies will be assigned to Battery Sedgwick, the Fifth and Seventh to Battery Mitchell, the Third, Fourth, Sixth, Eighth and Seventeenth to Battery Hale.

"MORTHANQUIK."

Parcel Post Calculator Invented by Morgan Company of This City.

The Morgan Manufacturing Company of this city has invented, patents being pending, and is putting on the market, a Parcel Post Calculator, which has been quite appropriately named "Morthanquik." It is a card with a revolving disk, by which the cost per pound for local delivery and the eight zones is shown at a glance. One has only to revolve the disk to the zone number indicated above to find the cost in cents for each pound of mail matter, up to 20, for that particular zone. The process is indeed more than quick.

LARGE DOLAN ESTATE.

Widow to Have the Newport Residence and Philadelphia Property.

The will of the late Thomas Dolan, which was presented for probate in Philadelphia Thursday, leaves the town house at Philadelphia, a country residence near that city and the summer residence here, to his widow. The remainder of the estate, which is estimated to be worth nearly $35,000,000, is left in trust in equal parts to the widow and three sons.

The Newport residence is located near Bailey's Beach and is known as "Sea Weed." It has been occupied several years by Mr. Clarence W. Dolan, one of the sons of the deceased millionaire, and is taxed for $66,600.

ROB ROY LANDMARKS.

Glasgow Points Saved From Submersion by Decision of the House of Lords.

The birthplace of Rob Roy, the celebrated Highland freebooter, the place where he died, and his grave have been saved by a decision of the House of Lords denying the city of Glasgow a right to draw a water supply from Loch Voil and Loch Doine, says mail advices from Glasgow to the Associated Press. If Glasgow's request had been granted, it would have been necessary, since these lakes are a part of the eastern watershed, to raise the level of the lakes some 50 feet, which would have submerged the Rob Roy landmarks.

These sentimental considerations were laid before the House of Lords in petition after petition, but the decision of that body, sitting in its judicial capacity, was not based on any of these points. The ancient riparian regulations read that water from an eastern watershed shall not be diverted to western uses, and it was decided that Glasgow must forego its water supply for the prosaic reason that the city is on the wrong side of the watershed.

WHEN WOMEN GET THE VOTE.

[Lowell Courier-Citizen.]

Miss Pankhurst is quoted as remarking that when women do get the ballot they will abandon their violent policies with extreme regret because they are so effective! Many will see in that a covert threat that, when women get the vote and happen to want any form of legislation, they will attempt to enforce its enactment by more church-burning and more picture-hacking.

The man who is always shouting for justice doesn't always like it when he gets it.

DOROTHY CARTER ALLAN,
Norman Medal for Scholarship,
Norman Prize for English Composition.

IVAN STODDARD COGGESHALL,
Read Medal for Mathematics.

MARIAN EMELINE BLAINE,
Norman Prize for English Composition.

THE ROGERS ANNIVERSARY.

Medals for Scholarship and Excellence in Studies Awarded Students.

Graduating Class Addressed by Rev. Edward Cummings, LL. D., of Cambridge.

The anniversary exercises of the Rogers High School were held this morning in the assembly hall, the banner of the class of 1914—gold on a blue background—being over the platform, on which were a handsome bouquet of flowers and a table with the diplomas and prizes. The class motto is "Non sibi, sed omnibus," the class emblem being over the banner. Seated on the platform were Head Master Frank E. Thompson, Miss Anna F. Hunter and Rev. Emery H. Porter, D. D., of the School Committee, ex-Mayor Frederick P. Garrettson and Rev. Edward Cummings, the speaker. On the front row of seats were Superintendent Lull and Mr. Robert C. Bacheller of the School Committee.

The exercise opened with the singing of "The Blue Sparrow," Stone, Mr. Henry Stuart Hendy, director, and Miss Marguerite L. Ferrin, pianist. The address was given by Rev. Edward Cummings of Boston, who was introduced by Head Master Thompson.

In opening Rev. Mr. Cummings spoke of entering an enclosure of mirrors and seeing himself reflected on all sides, much as is the case in life. Wherever we go we find ourselves very much what we bring to every work in life. Some people think life is infinitely worth living; others think it is not. The fact is that it depends upon ourselves how we regard life. We are very small in comparison with the world in which we live.

Life is so packed with things that we must select. We find what we are, when we seek, interaction being always going on. One sees in an art gallery what he wishes to see. The watchword of life should be "Pick Quick." As you chose you change, and it is well that you pick so well that you improve. We must choose because we are rational beings, selective attention being a characteristic of man and the essence of his intelectual and his moral life. Because we always find what we look for, he that oks or trouble finds it and he who looks for high things finds them. You can tell what you are by seeing the reflection you make in other people. On a railroad journey some people see all the pleasant things, while others see all the disagreeable things. This is equally true in the journey of life.

In concluding his delightfuly humorous address Rev. Dr. Cummings told a story of an old man, sad because he was leaving his old home. He found, however, that in his new home his neighbors were just as good. Another man was moving from the latter to the former place. He found the new home as distasteful as he had found his old. Such is always the case. "Get out of bed on the right side," "smile at breakfast," "use auto-suggestion" and "pick quick," and every day do or say to the people you love best the three kindest things you say or do daily, are four excellent commandments for daily life.

The high school quartet, Mr. Hendy accompanist, sang "Lullaby," Brahms, and the Edward A. King medal for Greek was awarded by Mr. Thompson to William Borden Stevens. The Norman scholarship medals and books went to Dorothy Carter Allan and Gwendolyn Cooper, and the Norman composition medals and books to Dorothy Carter Allan and Marian Emeline Blaine. The Read medal for excellence in mathematics was awarded to Ivan Stoddard Coggeshall. Miss Hunter of the School Committee presented all these medals, making a brief and interesting address on the words of our English language. She made a plea for the old words rather than pure, unadulterated slang.

The glee club sang "A Gypsy Festival," Reckel, with good effect and the Daughters of the American Revolution, through Mrs. David Trinnier, presented $10 in gold for essays to Dorothy Carter Allan and Frances Thornton Lawton. Honorable mention was made of the essay written by George Clemison Scott. The subject of the essays was "Difference Between French and American Methods of Colonization."

Mr. Garrettson presented prizes for essays on "The Future Voter" to Samuel Frant and to Walter Bacheller Clarke. These prizes were given by the Municipal Association in Newport.

The Consumers League of $15 was awarded to Dorothy Carter Allan and a Trinity College scholarship to Pauline Moore.

"Good bye, Dear Home," was sung by the quartet, Mr. Hendy accompanist, and diplomas were awarded by Rev. Dr. Porter to the following 61 members of the class:

Dorothy Carter Allan, Chester Powell Arnold, Gladys Ardell Bacheller, Emile Victor Bayle, Eugene Valentine Berry, Marion Emeline Blaine, Anna Marie Keer Brady, John Joseph Thomas

Continued on Fourth Page.

Prepare for Next Winter.

Buy Coal NOW while it is Cheap and good. We have it in all kinds and sizes fresh from the mines. Call up the

ERRY COAL COMPANY

WILLIAM BORDEN STEVENS,
King Medal for Greek.

A MESSAGE OF HOPE.

Commissioner Ranger Addresses the Grammar School Graduates.

At the grammar graduation exercises in the Rogers High School, Thursday afternoon, the hall was completely filled. On the platform were Superintendent Herbert Warren Lull, Walter Eugene Ranger, LL. D., commissioner of education in Rhode Island, and Miss Anna F. Hunter, Rev. Emery H. Porter, D. D., Mr. Robert C. Bacheller and Mr. Henry C. Stevens, Jr., of the School Committee. The Cranston School pupils were also on the platform, with Coddington and Mumford in the front of the hall.

After the singing of "Class Song," Pflock, Superintendent Lull greeted the parents and urged them to see that their children have a time and place for private study next year, when they enter the high school. Probably 155 of the graduates of the grammar schools will enter Rogers, an unusually large number.

"Song of the Vikings," Fanning, was sung with such excellent effect that it was heartily applauded and the Read, King, Pell and Brown medals were awarded as announced in Thursday's News. "My Native Land," Heartz, was then sung and Commissioner Ranger addressed the graduates, bringing them a message of hope and faith for the years to come. Every diploma is not only an honor for what has been done, but a commission to go farther. The public has an interest in the children particularly from the ages of 7 to 14—the time of compulsory education. The pupils should be grateful for the public schools and should at the same time cultivate self-honor and self-forgetfulness, the strength of the country being made up of the strength of individuals.

The diplomas, after the chorus, "Soldiers of Peace," Von Blow, were awarded by Rev. Dr. Porter, representing the Public School Committee, and the exercises were concluded with "Our Public School," Skelly, an inspiring song which has been given at the grammar graduation for 14 years, the audience joining in the chorus.

At the close of the exercises ice cream and cake were served in the gymnasium and there was dancing.

PALMER DIPLOMAS.

Graduating Exercises of Ninth Grade of Hazard Memorial School.

The graduating exercises of the ninth grade of the Hazard Memorial School were held Thursday in the presence of a large company of relatives and friends of the scholars and the priests and Sisters of St. Joseph's Church. The program was as follows: Chorus, "Tis Morn," by the class; address, Bridget Sullivan; duet, "Midnight Bells," Irene Rice and Hazel Bailey; address "Good Citizenship," James Nash; solo, "Time's Roses," Jane Conron; address, "The Inquiry," Elizabeth Mahoney; chorus, "Over the Fields of Clover," class; address, "Truth," John Conron; hymn, "Light of My Life," class.

Rev. Father Higney awarded diplomas to the following 33 members of the class: John Joseph Conron, Francis Joseph Dwyer, James Aloysius Gilly, Joseph William Maguire, Joseph Francis McGann, James Thomas Nash, William Joseph Nash, John Joseph Segerson, Francis Timothy Sheehan, William Joseph Sullivan, Robert Marshall Jackson, Hazel Frances Bailey, Agnes Ursula Beattie, Jane Elizabeth Conron, Julia Frances Curran, Alice Irene Geraghty, Virginia Marie Geraghty, Elizabeth Francis Hannigan, Margaret Veronica Houlihan, Loretta Veronica Leary, Clara Agnes MacDonald, Edith Stella MacDonald, Elizabeth Veronica Mahoney, Ellen Teresa Morrissey, Margaret Mary O'Connor, Anna Irene Rice, Elizabeth Jane Rice, Catherine Adelaide Segerson, Catherine Veronica Sheehan, Mary Agnes Sheehan, Mary Beatrice Sheehan, Bridget Elizabeth Sullivan and Dominica Cecilia Tartaglino.

Silver diplomas were awarded to James Nash, Robert Jackson, Francis Dwyer, Mary A. Sheehan, Alice Geraghty, Agnes Beattie, Catherine Sheehan, Adelaide Segerson, Mary Bulge, Sylvia Flannagan, Margaret Moriarty, Helen Bailey, Francis Trager, Margaret Fitzgerald, Mary Sullivan, Catherine Hamilton and Helen Curran.

The graduating exercises of St. Joseph's high school will be held in connection with the high mass at the church Sunday morning.

ORDER BEACH GATES REMOVED.

But Aldermen Unable to Decide How to Enforce Decision.

No Explanation from the Association as to Its Action in Closing Them Again.

The Board of Aldermen at the weekly meeting Thursday evening voted, 4 to 1, to order the gates at the beach removed. It was evident that the members believed the Beach Association would not remove them as ordered, but they refused to authorize any action to enforce their vote. Beach Association representatives were present in large numbers to hear what was said, but made no objection to the vote nor any explanation of their action in closing the gates when there was an understanding between the city and the Association that the gates should not be closed. Mayor Boyle presided and all the members were present.

The weekly pay rolls were approved, as follows: Streets and highways $2,820.65, police $1,036.82, fire department $547.24, salaries $323.98, firemen in theatres $36.

The final payment of salaries to teachers, etc., was made, $11,156.65. The next pay day for the teachers will be about October.

A communication was received from the street commissioner in regard to the vote of the board June 11, directing him to place corner curbs at Elliott place and Broadway. He said he has no curved curbing, nor any emergency appropriation to do the work. Nothing was said, but this is what some members of the board already thought.

There was another communication, asking the board to advertise for bids for laying about 8,000 square yards of granolithic sidewalk about the city, according to specifications furnished with the recommendation. The work was divided into wards, as the Council had done, but that on Third street from Cypress street to Training Station road, and part of the Third Street improvement, were added to the First Ward section, as they are in that ward.

Mr. Kelly thought it would be well to ask for bids by wards. Some men might be in a position to handle the work in one ward and yet not take the entire contract. The mayor thought the city would secure a better price for the work as a whole. Mr. Kelly said his plan would not interfere with bidding for the entire work, but it would allow a man who could do a part to bid and perhaps give the city a lower price. It was finally voted to do this, the plan suggested first by the street commissioner but not referred to in his recommendation then before the Board.

A petition from Wallace R. Brown, for an extension of the sewer in Dartmouth street about 25 feet, for a house already built, was referred to the street commissioner with power.

The mayor appointed Walter Frederick Fountaine a special policeman and the appointment was confirmed.

Licenses were granted to Fred G. Farmer, billiard table; John Lowney, tavern; Mary J. Downes and Margaret E. Bradley, victuallers; Russell Phillips, oil peddling; A. Cappuccilli, Mary Williams and Mrs. R. J. Lawton, intelligence offices; Antonio Rezza and H. D. Wood, sale of fireworks; W. C. Scott and J. T. Haire, gasoline; Patrick Nolan & Son, tavern. The application of Abraham Rosenberg for a peddler's license (new), was laid on the table.

A communication was received from John H. Greene Jr., asking that Bellevue avenue be oiled. He said it is watered daily, but soon dries up and becomes very dusty. It was the opinion of those using it that it would be cheaper for the city, and much better for the users, if it were oiled. The communication was referred to the street commissioner with instructions to oil the road.

Chief Kirwin asked permission to install the telephone for the fleet patrol. There is an appropriation for it and it would be a convenience to him to have it. He was authorized to have it put in. Alderman Hanley asked to have the lights put in on the Elm Street pier, where there seems to be need of them, and Alderman Kelly moved that the fleet lights be installed on this pier the same as last year. Favorable action was taken in both cases.

The mayor asked how the police station plans came along and made some allusion to hope long deferred. Alderman Kelly said he had hoped to have something ready, but it was not.

Alderman Leddy made a report of progress on the matter of land for the widening of Bath road.

It was 8:17, the board had transacted all the business to come before it on the docket, and there seemed no occasion for the large gathering of citizens and members of the Beach Association looking in from the corridor, but all that was to come.

Alderman Kirby said that there was a matter left over from the last meeting. Alderman Kelly said he had asked to have the matter of the gates at the beach laid over for a week. He had been down to the beach, and he thought that as a matter of courtesy to the Board of Aldermen the Beach Association should have kept the gates open. He was ready to vote on the question.

Alderman Kirby moved that the Beach Association be ordered to remove the gates by Friday evening at 8 o'clock. The motion was seconded. Mr. Kirby suggested that a committee be appointed to see to the removal.

[Continued on Fourth Page.]

THE PROVIDENCE DEPARTMENT.

Parade of Fire Apparatus Matter of Interest to Many Strangers.

Comparison of the Equipment, Personnel and Service With That in Newport.

Providence, a city of more than 225,000 population, had a parade of its entire fire department Thursday afternoon, there being half a hundred pieces in line. Newport, with little over one ninth the population, has 16 pieces of apparatus in commission, or about one third the number in Providence. To make the comparison more accurate it should be stated that some of the apparatus paraded Thursday is not in the regular running, but is held in reserve. In Newport all the 16 pieces have companies to man them, though several have proved on test during the past year or two that they are not to be depended upon for efficient service.

About 300 men paraded, and these included all in the department except those who are on vacations. Some spare apparatus manned by retired firemen was located at more distant stations, to respond to alarms which might come in, and this was backed by motor apparatus sent from the parade. Newport has 24 permanent men, including the chief; 11 of these are not firemen, but are drivers by election and designation. There are 114 call men, or nearly half the entire Providence department. The men in Providence were on exhibition, as it were, to show that they are fit for duty and not beyond the age for strenuous service. Newport's committee on re-organization of the fire department at last account had been unable to learn officially the ages of the local men.

Providence has not been very progressive in respect to equipping with automobile apparatus—not because the officials do not believe in it, it is said in the department, but because they have been unable to obtain the money from the city. There were six automobile hose wagons in the parade, all Knox, five in commission and the other having arrived the day before. These wagons are similar to Newport's, in that they carry water, hose, chemical tanks and hose and ladders, but they are not made distinctive and called combinations. The horse hose wagons are also combinations in Newport's way of calling, but in Providence a hose wagon to be completely equipped must have a chemical tank. There are no automobile pumpers in the Providence department, but talk favors one if the money is forthcoming.

The city has a high-pressure 125-pounds service in the business section of the city and otherwise relies on steamers to secure reasonably strong streams. The steamers are of various makes and capacity, some no more powerful than Newport's, but all claimed to be reliable. There are 10 ladder trucks, those in the centre of the city of the aerial type and those in the residential districts of the type of Truck 2 of this city.

The entire outfit had been furnished up to a high gloss for the occasion and made a fine appearance. The horses all had the appearance of speed, while at the same time they had weight which compared with the apparatus which they drew. As a horse show, it was worth witnessing.

The parade occupied 20 minutes in passing the city hall, where the official review took place. But the round was short and one end was in sight of fire headquarters before the other disappeared. A large concourse of people turned out to see the sight, it having been years since there has been such a parade.

The people of Providence were not the only ones interested, for the event drew many fire chiefs and men from other cities and towns. Worcester and Cambridge were among those represented by their chiefs, while the firemen in the central part of the city said they had received calls all day from men from other departments who had come to see the parade and obtain more detailed information by visiting the fire stations. The visitors were seeking information, noted things different from what they had and inquired as to the workings and advantages of these. The Providence firemen were kindly disposed toward giving information and not averse to asking questions themselves. Chief Weeks was much sought by visitors and gave them much time as he could, but it was a busy day for the department, with nine alarms and a parade. Three alarms came while the apparatus was out.

So far as the Daily News representative who went up to see the parade could learn by inquiring or observation there was not a single representative of the Newport fire department a witness of the parade or a caller at the fire stations.

COAL
In all sizes.
WOOD
For Open Fires.
—AND—
KINDLINGS,
HEIRS GEORGE BOWEN

Rosedale Farm

Pure Jersey Milk and Cream.
Fresh Eggs—picked up daily.
Fruit in Season.
Inspection Invited.
PHILIP CASWELL, PROP

JOHN J. KELLY,
Contractor and Builder.
Jobbing Promptly Attended to.
Tel. 1311.
Res. 42 Hammond Street.

THE NEWPORT JOURNAL
AND WEEKLY NEWS

NEW BOOKS.

NORTH OF FIFTY THREE.
WHAT MEN LIVE BY.
HENRY OF NAVARRE, OHIO.

Correspondence Cards.
Note Paper.
Dinner Cards.

HART'S,
202 Thames Street.
Telephone 304.

The Price of Love,
By Arnold Bennett
You Never Know Your Luck
By Gilbert Parker
The Strength of the Strong,
By Jack London
Ade's Fables,
By George Ade

CARR'S,
211 to 213 Thames Street.
Tel. 533.

LUNCH BOXES,

Complete with Vacuum Bottle, Drinking Cup and Trays.

To the man or woman who eats luncheon away from home—in the shop, in the open—to the child whom distance compels to remain at school during the noon hour—to these and to a multitude of others who long for the home comforts of the noonday meal, we have just what is needed to please.

The Peckham Co.
299-301 THAMES ST.

"Meet Me at Barney's."

A JEWETT PIANO

Was selected yesterday to be awarded at ST. JOSEPH'S FAIR and is now on exhibition in our window. This adds another to the many important sales of Jewett Pianos made in Newport by

Barney's
MUSIC STORE

Try Our Special Home-Made CREAM and MOTHER'S BREAD, made from the best of stock and can't be beat. For sale at all grocers.

Libby's,
9 Broadway.

Thomas J. Gibson,
Formerly Senior Member of Gibson Bros.,
FLORIST,
Wedding and Dinner Decorations a Specialty.
36 Washington Sq. Tel. 2781 or 1770.
Nurseries Bliss road.

THE NEWPORT JOURNAL
AND WEEKLY NEWS
is Especially Adapted for Mailing.